Weather Outlook

Tonight
Fair
Temperatures today: Max., 62; Min., 38

Detailed Report on Last Page

The Kingston Daily Freeman

VOL. LXXIX—No. 298 CITY OF KINGSTON, N. Y., FRIDAY EVENING, OCTOBER 6, 1950. PRICE FIVE CENTS

South Units Gain 20 Miles; Allies Mass for Big Drive

Tracks for Rerouting West Shore Trains

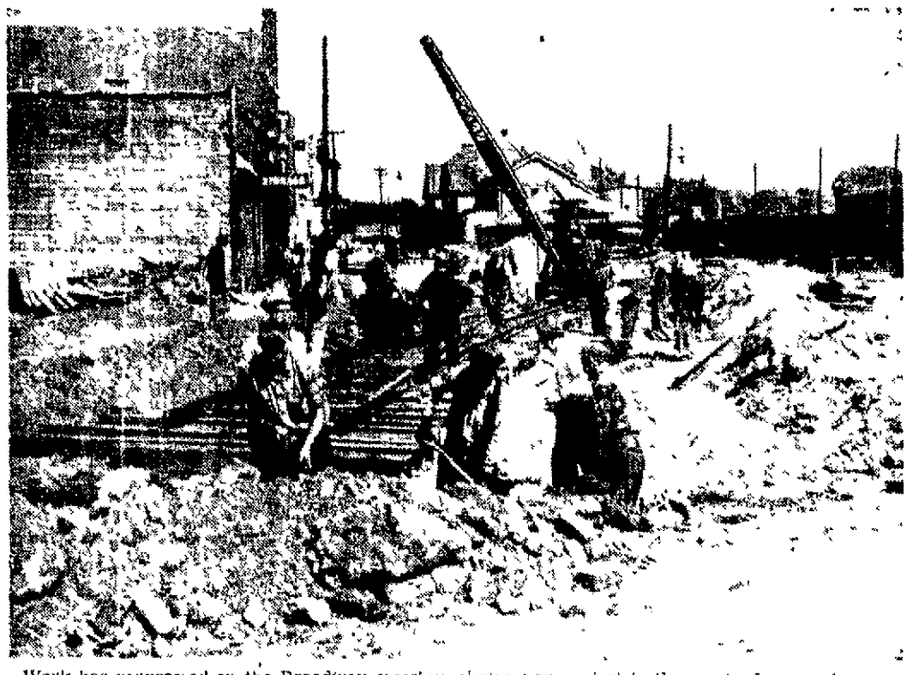

Work has progressed on the Broadway crossing elimination project to the point where workmen are laying new tracks to change the route of trains while digging takes place for the street underpass. *(Freeman Photo)*

Cases of Vandalism Are Reported Solved by Sheriff

Two Boys Are Blamed for Bus Slashing and Entering House

Two cases of reported vandalism in the county were solved Thursday by plainclothesmen from the Ulster County Sheriff's Department.

Two teen-age boys were blamed for slashing upholstery on a school bus in one case. In the other, two boys, both under 12, were blamed for entering and doing considerable damage in a Kripplebush residence.

County Investigator Clayton Vredenburg said the two youngsters entered a house at Kripplebush owned by Erling Ovenstad of Jackson Heights, L. I., through a rear window. They entered three times within the past week, and did considerable damage to the interior, including boring holes in woodwork with a brace and bit, Vredenburg said.

A "piggy bank" containing $6.30 in dimes was broken, but all except two dimes of the amount was later found in a brown jug in the same house, Vredenburg said. The owner, Ovenstad, is expected here from Long Island this weekend, and decision as to what action, if any, will be taken against the boys will probably be made after his arrival.

Terminates Probe

County Identification Officer Leonard Belmore reported that he had terminated investigation of a complaint by Jesse Van Kleeck, president of the Eagle Bus Lines of Ellenville, that on September 29 the seats on one of his school buses had been slashed with a knife and ripped. Damage was estimated at between $150 and $200.

After an investigation, during which Belmore said he received "splendid cooperation" from Lester Roosa, school superintendent of Marbletown, and from Van Kleeck, two teen-age boys were held responsible for the damage. Determination of the case is pending the possibility that restitution may be made.

Names of the boys involved in both cases are withheld because of their age.

Peace Up to U. S. Lutherans Told

Russia and Satellites Are Called the Major Obstacles

Des Moines, Oct. 6 (AP)—An "inescapable responsibility" rests on the United States to lead the way to peace, delegates to a National Lutheran Church Convention were told here today.

A statement presented to the 17th biennial convention of the United Lutheran Church in America termed Russia and its satellite governments "the major obstacle to peace."

The statement, endorsed by the U.L.C.A.'s Board of Social Missions, suggested a five-point program of action for individuals and a four-point program of procedure for the U. S. government, which the board said were designed to further the cause of permanent peace.

Soviet powers, the statement said, seek their goal of material betterment "by riding roughshod over the spiritual reality of man and by using processes of coercion, infiltration and revolution."

Its suggestions to the government were:

1. Support in the United Nations every measure which will serve to deter further aggression, for example, the operation of a network of international observer commissions to be located at every potential danger spot throughout the world.

2. While making clear its reluctant but sufficient readiness to meet military aggression, cooperate in creating a world setting in which conflicting ideologies may compete peacefully and guard against incidents which could precipitate fighting on a world scale.

3. Set an example of true democracy in domestic practice and speed the completion of an adequate international covenant on human rights.

4. Recognizing that Soviet communism finds an open door in areas of economic deficiency, press forward with a program of economic development of those countries where such assistance is needed.

To members of the U.L.C.A. and "all men of goodwill" it urged:

1. Resist self-righteousness and hatred which give impulse to the monstrosity of a holy war.

Avoid Hysteria

2. Avoid hysteria which robs action of perspective and plunges

(Continued on Page 15, Col. 7)

Greenpernt Upset

Brooklyn Section's Fear of Atom Bomb Only Blast of Gas

New York, Oct. 6 (AP)—For a while the crowded residents of Brooklyn's Greenpoint section thought that This was it.

Four tremendous explosions—blue flame shooting skyward—shattered hundreds of windows in a seven-block area yesterday.

"Atom bomb!" shrieked hysterical women. "We'll be burned up! the Russians dropped a bomb!"

Fifty police and fire department emergency trucks sped to the scene.

The cause—four manhole covers blown sky high by a blast probably due to ignition of gasoline, naphtha, or kerosene thrown into a sewer.

Four persons were injured slightly.

New Director Is Named to Succeed Taylor at 'Lab'

Dr. Herbert Derman Is to Begin Duties October 30 in City

Dr. Douw S. Meyers, chairman of the City of Kingston Laboratory Board, today announced the appointment of Dr. Herbert Derman as director of the laboratory to succeed Dr. J. Spottiswood Taylor, who announced some time ago that he was resigning.

The new director is scheduled to begin his duties Oct. 30. He is 29 years old, married, and has one daughter. Born in New York city, he received his medical training at Louisiana State University, and following his graduation he served an interneship at Veterans Hospital, New Orleans.

Dr. Derman studied pathology under Dr. Klemperer and Dr. Otani at Mt. Sinai, New York. He also studied under Dr. Jaffe at the Hospital for Joint Diseases, New York, and blood diseases under Dr. Rosenthal at Mt. Sinai.

Other instruction was received under Dr. Weidman, director of the laboratory for dermatological research. He has been on the pathology staff of Maimonides Hospital, Brooklyn, since Jan. 1, 1949.

Government Agrees

Athens, Greece, Oct. 6 (AP)—The Greek government has agreed to launch American-recommended reforms including a revision of the country's tax structure to place a larger burden on the wealthy.

End of War Won't Alter Army Size

Air Force Might Grow to 110 Groups and More Manpower Is Sought

Removes Problem

Army Won't Have Any Trouble Finding Troops

Washington, Oct. 6 (AP)—An early end of the Korean war may make a difference in how the United States deploys its military force but leave unchanged the program for building that force up to a 3,000,000-man strength.

All evidence today pointed to continuation of the rearmament program, including more manpower, even if the shooting in the Far East stops soon. Plans reportedly were under serious consideration to boost the air force to 95 to 110 groups.

President Truman said last week there must be no let-up in the defense program. High military officials since then have told Congress the program was planned before hostilities started in Korea and that the war triggered it.

Moreover, Pentagon spokesmen said today that as far as they knew the calling up of reserves and draftees would go ahead without change, whatever happens in Korea.

Would Solve Problem

But cessation of the Korean war would help solve an especially thorny problem for the army.

Under the western European defense project the United States is committed to augmenting its forces there. The army has been faced with the dilemma of finding troops for this purpose, while at the same time meeting the heavy demands of the Korean war. It now has only 10 divisions, of which six are in Korea and one in Germany.

To date, army thinking has been along the line that a start on augmenting the European force could be made in one of two ways: By sending a National Guard division (of which five are now being

(Continued on Page 2, Col. 7)

Fire Follows Train Wreck

Passenger and freight cars are strewn criss-cross along New York Central railroad tracks in Erie, Pa., Oct. 5, after a westbound New England Express struck a derailed tank car on a passing freight train. More than 40 persons were injured, none seriously. An explosion followed the crash and sent flames licking around the smashed freight cars (background). *(AP Wirephoto)*

Public May View Vocational Building on October 25

Cornerstone Ceremony Scheduled for Washington School

The public will be given an opportunity to inspect the new addition to the Vocational School on Wednesday evening, October 25, from 7:30 to 9 o'clock when the building will be open to the public. It is planned to have students in attendance, doing regular work in order that the visitors may see how the school operates.

Work on the building is practically complete but all furnishings have not yet been received. It is expected the building will be completely furnished in time for the public inspection.

The board of education on Thursday evening also fixed Friday, October 13, as the day for the cornerstone laying at the new Washington School. This ceremony will be conducted at 10 a. m. that day with members of the board and school officials attending.

No Lists Allowed

Numerous requests for a list of pupils attending the city's schools for the purpose of soliciting the students through direct mail contact, caused the board of education to take up this matter and establish a policy. Several requests have been received for such a list for the purpose of circularizing the children or their families. Many of the requests have been from concerns not selling any item directly but more for the purpose of circulating a form of educational literature. The matter of making available a list of the enrolled students was discussed at length and on motion of Trustee Kalish the board voted to decline the requests and to retain the enrollment lists for school use only, the board being of the opinion that the list was for use of the

(Continued on Page 16, Col. 3)

Court of Appeals Refuses Review

Judgments in Accident Cases Upheld by Denial

A motion to appeal judgments made in several civil cases arising out of a fatal automobile accident near Kingston three years ago has been denied by the state's highest court.

The Court of Appeals, Chief Justice John T. Loughran presiding, has denied a motion by the Braddock Automatic Music Corporation and Albert J. Bailey, Jr., to appeal to that court the judgments which were rendered by a Supreme Court jury and were later affirmed by the Appellate Division. The motion was argued Monday and notification of denial was received here today.

The accident occurred early the morning of October 12, 1947, on Route 9W two miles south of Kingston. William J. Dougherty was killed. He was a passenger in an automobile driven by Francis Hanson, which was in collision with a vehicle operated by Albert J. Bailey, Jr. The Supreme Court returned the following judgments:

1. To the estate of William J. Dougherty, $25,000 for death and $2,400 for "pain and suffering."

2. To George G. Miller, $1,500 for injuries.

3. To Gerald Hanson, $350 for damage to vehicle.

4. To Francis Hanson, $20,000 for injuries.

5. To Albert Bailey, Sr., $5,000 for injuries.

6. "No cause of action" judgment in claims made by Albert Bailey, Jr., and the Braddock Automatic Music Corporation.

Judgments were appealed by Bailey, Jr., and the Braddock Corporation, but were subsequently upheld by the Appellate Division. Then, Bailey, Jr., and the Braddock Corporation moved to appeal to the Court of Appeals, and that motion has been denied.

Attorneys in the case were Cashin and Ewig for the Hansons, Abraham Streifer for William Dougherty estate, Carter and Conboy for Bailey, Jr., and the Braddock Corporation, and Peter J. George for Bailey, Jr., and the Braddock Corporation as appellants, and Samuel G. Rabinor for Bailey, Sr.

Union Calls Meeting

Ulster County Lodge 1562, International Association of Machinists will meet at 6 p. m. today for a discussion of their contract dispute with Electrol Inc., 85 Grand street. Albert Rappelyea, president, announced this afternoon. The plant has been picketed since late last month. It was indicated that a statement may be issued tomorrow, following the session tonight.

Dewey Says Foes Raise Smoke Screen For New York City

Secretary Gives Statement on 'Gambling Den' Charge by Democrats

En route with Dewey, Oct. 6 (AP)—Governor Dewey claims the Democrats are raising a political smoke screen in calling Republican-controlled upstate a "gambling den."

The Republican candidate for reelection was silent personally but authorized his secretary, James C. Hagerty, to say:

"Apparently Boss Flynn has given orders to his boys to try to get out from under the mess of corruption, widespread bribery and school-contract stealing in the city of New York."

Challenge Made

Hagerty, in a statement last night at Elmira, challenged the Democrats to support their "political charges" with sworn evidence or "shut up."

His challenge followed receipt of a telegram from Rep. Walter A. Lynch, Democrat fighting Dewey for the gubernatorial chair. Lynch named nine counties in which he said gambling went on.

Dewey charged Wednesday night at Olean that the state would become a "gambling den" if the Democrats won the election Nov. 7. He tied this charge with repeated criticism of the police-gambling scandal in New York city, which he said could not have developed without the connivance of political figures.

'Very Simple'

In a statewide broadcast from Elmira, Dewey said the issues of the state campaign were "very simple—crime and corruption against decent, clean government."

"I ask you to support the decent, clean government we have given this state for the last eight years," he added.

He called the Democratic state candidates "lackies of corrupt politicians."

Hagerty's comment on the gambling issue came with his announcement that Dewey had received a "political speech in the form of a telegram" from Lynch.

Machines Cited

Lynch charged that slot machines were operating "in plenty of places upstate" and that "bookmaking is epidemic."

Such gambling, he contended, could not occur without the approval of Republican officials.

"Order your county bosses to take the fetters off the district attorneys and make them do their duty," he wired Dewey.

Lynch said gambling was permitted in the counties of Nassau, Suffolk, Saratoga, Broome, Warren, Erie, Monroe, Westchester and Dutchess.

He called on Dewey to supersede prosecutors who, he said, had failed to correct the condition.

'It Won't Work'

Hagerty termed the telegram "the obvious move by a frightened and demoralized opposition."

"But it won't work," he added. "Those responsible for the scandalous conditions in (New York

(Continued on Page 15, Col. 6)

Air, Naval Support Is Ready Also

Red Fight Reported Light in North Korea; Blown Bridge Slows Advance

Soviet Help Given

Russian Advisers Said to Be Preparing Fortifications

Tokyo, Oct. 6 (AP)—South Korean troops punched 20 miles deeper into Communist North Korea today on the east coast while other Allied forces massed for the expected big push to the Red heartland.

The forward South Koreans were more than 75 miles beyond parallel 38, the border where they had crossed into enemy territory last Sunday.

Arrayed below the boundary was the bulk of the poised 175,000 United Nations troops. Air and naval support was at the ready for an offensive.

Another clue apparently was being forged to crush the remnants of the reeling Reds—officially estimated by MacArthur's headquarters to have suffered 200,000 casualties since their June 25 invasion.

Forty thousand of the Red manpower losses were listed as war prisoners of the Allies.

The other casualties admittedly included some duplications. This means a man might have been wounded and then returned to battle; wounded again and pressed into action again.

A MacArthur spokesman declined to speculate on how many of the Red casualties were dead men.

The Reds' heaviest losses of men—and material have been suffered since Sept. 15 when the Allies leaped to the offensive climaxed by the liberation of Seoul and entrapment of Red divisions in the south.

14,028 in Three Days

Of the 40,000 Communist prisoners-of-war, 14,028 were listed as taken in three days this week.

The deep plunge into North Korea on the east coast was reported by A.P. Correspondent William Jordan, traveling with the South Koreans.

Jordan said the South Korean Third Division pushed off after an artillery exchange with the Reds near Changjon, some 60 miles north of Parallel 38, and by nightfall had neared Tongchon.

There was virtually no Red resistance. A blown-up bridge slowed the advance for a few hours.

Tongchon is 32 miles southeast of Wonsan, big Red industrial center on the east coast.

The Reds abandoned equipment to the oncoming South Koreans in their haste to break off combat and flee.

Communist prisoners taken in the long drive northward have reported a stand would be made at Wonsan, or on its outskirts. Prisoners taken Thursday said they heard Russian advisers were helping prepare fortifications there.

At Wonsan, and along a line stretching from Haeju on the west coast, to Hwachon in the central-

(Continued on Page 16, Col. 6)

Two Lines Cleared

Wrecking Crews Are Busy on Central Railroad Tieup at Erie

Erie, Pa., Oct. 6 (AP)—Wrecking crews cleared two of four main line New York Central Railroad tracks today, 25 hours after the palatial New England States Express crashed into a derailed oil tank car and set off a terrific explosion.

More than 40 persons were injured, none critically.

Four wrecking crews—from Ashtabula and Cleveland, O., Buffalo and Erie—are working to clear the remaining two tracks. The railroad has four parallel tracks at the scene of the wreck, only a few blocks from midtown Erie.

Railroad officials say they have been unable to determine what caused the freight train derailment.

Memorial Service Held At UN Cemetery in Korea

With U.N. Forces in South Korea, Oct. 6 (AP)—A spirited wind raised little swirls of dust among the white crosses, Stars of David and stark white stakes massed on the red-brown, dusty hillside.

The half-masted United Nations flag fluttered in the breeze.

Then the voice of the chaplain, Col. Frank Tobey, floated across the marines, soldiers and South Koreans at today's first memorial service at the only U.N. cemetery in this area:

"The Americans and South Koreans whose bodies lie beneath these crosses, these Stars of David, the white markers, died for the protection of all freedom loving people of the world."

The phrases drifted up the hillside, past the graves of Frank Fagano and Gerald Feinstein and Perry Bevens and over the withering leaves in the glazed blue clay pot at the head of Henry J. Hampton's grave.

To the west lay the sea, hardly visible. At the foot of the graveyard lay the road to Seoul, hustling with men and weapons, along which these dead had marched and fought a few days ago. To the east lay the tanks and guns with which the Communists had tried to halt the United Nation's advance.

Then Maj. Gen. E. M. Almond, commander of the Tenth Corps which took Seoul from the Reds, stepped to the microphone. His boots raised little spurts of dust in the afternoon sunshine.

"These men who lie here in this hallowed spot gave their lives, like Nathan Hale, for liberty and the dignity of man. They were inspired to risk death itself to preserve the right of an invidual to go where he likes, do what he likes, think what he likes.

"I believe they died in the full knowledge that their individual contributions would be a distinct factor in the preservation of liberty.

"I believe they had a conviction that communism must be driven from the concourse of human relations and that their efforts and others to follow if necessary will be the means of attaining this noble aim."

Almond's voice deepened: "The despotic principles which guide those of the Communist ideology are repugnant to all of us, even those of our own nation whose weakness is favoring Communist license under the democratic safeguards of our own free governments . . .

He stepped back a pace . . . looked at the graves . . . then back at those here for the ceremony.

"Personally, I salute them. I ask you to do likewise as individuals, not as an organization."

Hands snapped to foreheads in salute. An army band began playing softly.

Then Almond took the first of four wreaths of fresh flowers and laid it on a grave. The marker bore no name. The dead was unknown.

Marine Maj. Gen. O. P. Smith then took a wreath and laid it on the grave of R. C. Mathony. Army Maj. Gen. David Barr placed one on the grave of Walter L. Moore.

As Grieg's funeral Peer Gynt suite music neared an end, South Korean Col. Pak In Yup laid a wreath on the grave, marked only by a white stake, of soldier Poe Sun Ha.

The assembly stood at attention then and a marine-army honor guard fired three volleys across the sparse brown hills of South Korea.

The wind whispered among the graves, over the cross to which was attached the note: "To the best friend a man could have, from all the men of the (marine) First Amphibious Truck Battalion. May he rest in peace."

Total Blackouts May Not Be Needed

Washington, Oct. 6 (AP)—Total blackouts of cities may not be ordered in any future war because radar can locate many targets in the dark, W. Stuart Symington said yesterday.

The chairman of the National Resources Board said, however, that the blackout method of protecting against air raids may not be ruled out of civilian defense plan altogether. A special type of "lighting pattern" may be used.

Symington spoke to the United States Conference of Mayors on trends in civilian defense planning. He said the development of a standard air raid warning device, to be used throughout the nation with uniform signals, is under study at the Bureau of Standards.

Treasury Receipts

Washington, Oct. 6 (AP)—The position of the treasury Oct. 4: Net budget receipts, $61,603,885.04; budget expenditures, $134,670,202.20; cash balance, $4,408,888,194.41; customs receipts for month, $10,869,606.10; budget receipts fiscal year July 1, $9,543,161,923.74; budget expenditures fiscal year, $9,497,995,613.64; budget surplus, $45,166,310.10; total debt, $256,355,450,073.46; increase over previous day, $27,116,022.10; gold assets, $23,462,182,207.95.

Register Today or Tomorrow

Today is the first day of registration in the city. The polls in the various wards will be open until 10 o'clock tonight.

Saturday will be the second day of registration when the polls will be open from 10 o'clock in the morning until 10 o'clock in the evening.

Voting is a rare privilege and a solemn duty. But first you must register, for unless you register you cannot vote.

Do not put off this important duty. Register tonight or tomorrow and get it over.

Here is your opportunity to be a useful citizen. See that every member of your family registers and urge your friends and neighbors to register.

Local Death Record

Funeral services for Mrs. Minnie Myer, wife of Alva Myer of Marbletown who died October 2 in Kingston, were held at the North Marbletown Reformed Church Thursday at 2 p. m. There were many beautiful flowers and services were conducted by the Rev. John Dykstra, pastor of the church. Burial took place in the Marbletown Cemetery. Bearers were Ernest DuBois, Granville Lockwood Ward Jansen, Sidney Myer, Elmer Terpening and George Harford.

Funeral services for Mrs. Henrietta Morton of 58 Linerick street were held Thursday afternoon at the W. N. Conner Funeral Home 296 Fair street, with the Rev. Marshall M Smith, pastor of Franklin Street A M Zion Church, officiating. Wednesday Evening Unity Temple 617 held ritualistic services for the deceased member. Services were largely attended by many relatives and friends. Bearers were Banson Fitzgerald, Andrew Harris, Ole Richards, Maceo Nash, Henry Mitchell, Lillian Hardy. Burial was in the Montrepose Cemetery.

Bertha E. Kallert of 212 Hasbrouck avenue died in this city Thursday. She is survived by her husband Rudolph Kallert, six daughters, Mrs. Kenneth B. Otis, Ruth, Joan, Audrey, Joyce and Carol, one son, Norman Kallert, one granddaughter, all of this city, her father, Rudolph Karsten of East Northport, L. I., one brother, Rudolph Karsten of Valley Stream, L. I. Funeral services will be held at the W. N. Conner Funeral Home, 296 Fair street, Saturday at 3 p. m. Burial will be at the convenience of the family.

Minnie Kerr Boos, formerly of this city, died Thursday at the residence of her cousin, Stanley Anson, 8704 139th street Jamaica, L. I. She is survived by her daughter, Mrs. Marjorie Mae George of Houston, Texas; two sisters, Mrs. Florence Ferguson and Mrs. Elizabeth Oldenburg, both of Richmond Hill, L. I.; six step-brothers, Henry, Raymond, Elting, Clarence, Frank and Virgil Oldenburg. Funeral services will be held at the W. N. Conner Funeral Home, 296 Fair street, Sunday at 2:30 p. m. Burial will be in the St. Remy Cemetery.

James E. Kiersted, 378 Hasbrouck avenue, died at his home this morning after a protracted illness. A resident of Kingston nearly all of his life, until the time of his retirement two years ago, he was employed as head shipping clerk at the Universal Road Machinery Co., Kingston. Mr. Kiersted was a member of the First Reformed Dutch Church. He is survived by one sister, Mrs. Earle S. Moore of Brooklyn, and one nephew, Lester Hutton of Ulster Park. Funeral services will be held from the Jenson and Deegan Funeral Home, 15 Downs street, Monday at 2 o'clock. Burial will follow at Wiltwyck Cemetery. Friends may call at the funeral home Saturday and Sunday.

The funeral of Mrs. Viola May Wood was held this morning at 9 from the Jenson & Deegan Funeral Home, 15 Downs street, and at 9:30 from St. Mary's Church where High Requiem Mass was offered for the repose of her soul by Rt. Rev. Monsignor Martin J. Drury. The Rev. John Flaherty was seated in the chancel during the Mass. A large attendance of relatives and friends were present to pay their final respects to Mrs. Wood. "Ave Maria" was played at the offertory, and "In Paradisum" as the procession left the church at the conclusion of the services. Among the many who called during the bereavement were the Rt. Rev. Monsignor Martin J. Drury, and the Rev. Edward J. Farrelly who led in the recitation of the Holy Rosary for the repose of her soul. Bearers were James Bradford, Roswell Bradford, Richard Wood, John Cruise, Samuel Rubin and Eugene Bradford. Burial took place at Stuyvesant Falls cemetery, Stuyvesant Falls.

Funeral services for Samuel Gade were held from the M. A. Galletta Funeral Home Thursday at 2 p. m. Rabbi Herbert I. Bloom officiated. A large number of relatives and friends called at the funeral home during the bereavement to express sympathy to members of the family. Thursday afternoon a large group of employes of the American Valve Company of Coxsackie attended the funeral in a body. Mr. Gade was vice-president and general manager of that company. The many beautiful floral tributes received gave evidence of the high regard in which he was held by a wide circle of friends. Bearers were W. Heath, Jack Bennet, G. Schmid, J. Dirrige, R. Echevearia and J. Diney, all employes of the American Valve Company. The body was placed in the receiving vault at Wiltwyck Cemetery, where Rabbi Bloom had the committal service. Burial will be later in Montrepose Cemetery at the convenience of the family.

DIED

BOOS—At Jamaica, Long Island, October 5, 1950, Mrs. Minnie Kerr Boos, mother of Mrs. Marjorie Mae George, sister of Mrs. Florence Ferguson and Mrs. Elizabeth Oldenburg, stepsister of Henry, Raymond, Elting, Clarence, Frank and Virgil Oldenburg.

Funeral services will be held from the W. N. Conner Funeral Home, 296 Fair street, Sunday, October 8, 1950, at 2:30 p. m. Burial will be in the St. Remy Cemetery.

HOUGHTALING—Walter N., on Thursday, October 5, 1950, beloved husband of Martha A. Houghtaling (nee Stopczynski), father of Mrs. William Beckert, Miss Elizabeth Houghtaling, Joseph Houghtaling, F.N., U. S. Coast Guard, Paul and Robert Houghtaling.

Funeral will be held from his late residence, 125 Hasbrouck avenue, Saturday morning, October 7, at 9 o'clock, thence to the Immaculate Conception Church, where a high Mass of requiem will be offered at 9:30 a. m., for the repose of his soul. Interment in Mt. Calvary Cemetery.

Attention Officers and Members of the Immaculate Conception Holy Name Society

All officers and members of the Immaculate Conception Holy Name Society are requested to meet at the home of our departed member Walter N. Houghtaling, 125 Hasbrouck avenue this evening at 8:00 o'clock to recite the Rosary for the repose of his soul.

Signed
EDWARD LUKASZEWSKI, President
REV. JOSEPH J. SIECZEK, Spiritual Director

KALLERT—In this city, October 5, 1950, Mrs. Bertha E. Kallert, wife of Rudolph Kallert, mother of Mrs. Kenneth B. Otis, Ruth, Joan, Audrey, Joyce, Carol and Norman Kallert.

Funeral services will be held from the W. N. Conner Funeral Home, 296 Fair street, Saturday, October 7, 1950, at 3 p. m. Burial will be at the convenience of the family.

KIERSTED—Entered into rest, Friday, Oct. 6, 1950, James E. Kiersted, husband of the late Kathryn Kolts Kiersted, brother of Mrs. Earle S. Moore of Brooklyn, N. Y., and uncle of Lester Hutton of Ulster Park.

Relatives and friends are invited to attend the funeral from the Jenson & Deegan Funeral Home, 15 Downs street, on Monday at 2 p. m. Burial will be in the family plot in Wiltwyck Cemetery. Friends may call at the funeral home any time Saturday or Sunday.

WINCHELL—At rest this city, on October 5th, 1950, Patricia Winchell, loving daughter of Mr. and Mrs. LeRoy Winchell of Phoenicia, New York, devoted sister of LeRoy, Jr., and Leatride.

Funeral services, Saturday morning at 10 a. m., from the Gormley Funeral Home, Phoenicia. Interment in Mt. Tremper Cemetery.

SWEET and KEYSER
FUNERAL SERVICE, Inc.
(Formerly Kukuk Funeral Home)
E. N. Sweet W. S. Keyser
Licensed Managers
167 Tremper Ave. Phone 1473

Removal Is Demanded

Los Angeles, Oct. 6 (AP)—National Commander George N. Craig of the American Legion demands the removal of Secretary of State Dean Acheson on the grounds that he "has lost the confidence of the American people." Craig, who arrived here yesterday for the Legion's annual convention opening Sunday, said "many resent Acheson's defense of leftists and even persons convicted of perjury." "His utility in government has ceased. He should be removed."

Oil Fields Are Found

Fairbanks, Alaska, Oct. 6 (AP)—The navy has discovered two more oil fields in its vast Point Barrow Reserve at the top of the continent. Cmdr. Millard Aubey, officer in charge of construction in what is known as "Pet Four"—Naval Petroleum Reserve Number Four—made the disclosure yesterday. He said one field was in the northern part of the 35,000 square mile reserve on the Arctic coast, and the other on the southeastern border. Productive capacity of the wells has not been determined.

Card of Thanks

We wish to express our sincere thanks to all our relatives and friends for their kindness and sympathy shown us during our recent bereavement, in the death of our beloved husband and father, William W. Dunbar.

Signed,
WIFE and CHILDREN

Phils Gain Edge On Hits in 3rd Game of Series

Yankee Stadium, New York, Oct. 6 (AP)—Yankee Ed Lopat and Ken Heintzelman of the Phils were locked in a 0-0 battle of southpaw pitchers today at the end of two complete innings of the third World Series game before 68,000 fans. The Phils had three hits, the Yankees none.

The starting lineups

Philadelphia	New York
Waitkus, 1b	Rizzuto, ss
Ashburn, cf	Coleman, 2b
Jones, 3b	Berra, c
Ennis, rf	DiMaggio, cf
Sisler, lf	Bauer, lf
Hamner, ss	Mize 1b
Seminick, c	Johnson, 3b
Goliat, 2b	Mapes, rf
Heintzelman, p (3-9)	Lopat, p (18-8)

Umpires—Dusty Boggess (National League) plate; Charlie Berry (American League) first base; Jocko Conlan (National League) second base; Bill McGowan (American League) third base; Al Barlick (National League) left field; Bill McKinley (American League) right field.

First Inning Phillies

Waitkus drilled a ground single past Coleman into right field. After missing two sacrifice attempts, Ashburn struck out. Jones tapped weakly in front of the plate and was thrown out by Lopat. Ennis rapped a sharp grounder right at Johnson who threw him out.

No runs, one hit, no errors, one left.

First Inning Yankees

Rizzuto walked on four pitches. On hit and run play, Coleman sent little blooper to Hamner who easily doubled up Rizzuto with a throw to Waitkus at first. Berra walked on a full count.

After Heintzelman threw two balls to DiMaggio, Philadelphia's bullpen got busy. The bullpen pitchers are partly hidden by the stands in left field. It was impossible to identify them.

Ennis came in about dozen steps for DiMaggio's high pop behind second base.

No runs, no hits no errors, one left.

Second Inning Phillies

Coleman charged in on the grass to scoop up Sisler's slow roller and tossed him out at first. Hamner smashed a single off Johnson's glove, the ball rolling into short left field before Rizzuto could retrieve it. Seminick singled into center field, and Hamner reached third ahead of DiMaggio's throw. Lopat charged off the mound to field Goliat's roller, faked Hamner back to third, then wheeled and whipped out Goliat at first. Seminick moved to second on the play. Johnson made a nice pickup of Heintzelman's tricky bounder and threw him out.

No runs, two hits, no errors, two left.

Second Inning Yankees

Bauer sent a one-bouncer back to the mound and was an easy out, Heintzelman to Waitkus. Mize skied to Goliat who made the catch in short right as Ennis stumbled and fell in making a start for the ball. Johnson struck out.

No runs, no hits, no errors, none left.

Third inning Phillies.

Waitkus flied to Mapes in right center. Ashburn was caught looking at a fast third strike. Jones lined a single into left field. Ennis was out on a pop to Rizzuto.

No runs, one hit, no errors, one left.

Third Inning Yankees

Mapes sent a high pop to Waitkus. Lopat was called out on strikes. Rizzuto, for the second straight time, walked on four pitches. Rizzuto stole second on the first pitch to Coleman and raced to third when Seminick's low throw bounced off Goliat's glove and rolled into center field. Seminick was charged with the error. Coleman dropped a single into left field scoring Rizzuto but was out, Sisler to Hamner to Goliat as he tried to stretch the hit into a two-bagger. It was an earned run.

One run, one hit, one error, none left.

Fourth Inning Phillies

Mize fielded Sisler's hot grounder inside the first base line and stepped on the bag for the unassisted putout. Hamner flied to Mapes in right. Seminick went down swinging at a third strike.

No runs, no hits, no errors, none left.

Births

The city registrar recently recorded the following births:

Oct. 1—William Edmond to Mr. and Mrs. William Culhane, Woodside, L. I., Frank Chester to Mr. and Mrs. Frank Scheffel Kilmer, 16 North Wilbur avenue, and Garrey Herbert to Mr. and Mrs. Herbert Sutton, 14 Van Buren street.

Oct. 2—Michael Aubry to Mr. and Mrs. William Freeman Andrews, 113 Fair street; John Louis to Mr. and Mrs. John Edward Ahrens, 197 Greenkill avenue, David George to Mr. and Mrs. Willard Berryan, Woodstock; Ellen Lee to Mr. and Mrs. Otis Willt Boice Lane, and Vairl Charlene to Mr. and Mrs. Warren Simmons, 274 Clinton avenue.

Industries Denounced

Berlin, Oct. 6 (AP)—Soviet zone export industries were officially denounced today for sending abroad 20,000 watches which would not run and 300 cameras which could not take pictures. Fritz Lange, chairman of the State Trade Control Commission, disclosed these production failures in an article in the Soviet official newspaper, Taegliche Rundschau. He blamed most of the trouble on alleged American-sponsored saboteurs, but he threatened "the severest punishment of the law" for any worker who failed to maintain a high standard of quality.

Assigned to Africa

Washington, Oct. 6 (AP)—Angus Ward, the career diplomat who was held in Manchuria for about a year by Chinese Communists, has been assigned to southeast Africa. State Department officials said yesterday Ward has been made consul general at Nairobi, Kenya, a British colony. Since the Reds released him and his staff from Mukden, Manchuria, last December, Ward has been on duty at the State Department here. He was promoted last spring from class two to class one in the foreign service. Class one carries a base pay of $12,000 a year.

Teen-Easy Sewing

Teener! This is pie for you to sew! ONE main pattern part, NO side seams! Catcher's mitt pockets or big postman pockets make this "conversation piece" skirt!

Pattern 9035: Teen waist sizes 24, 25, 26, 28. Size 25 takes 1⅝ yds. 54-inch fabric.

This easy-to-use pattern gives perfect fit. Complete, illustrated Sew Chart shows you every step.

Send TWENTY-FIVE cents in coins for this pattern to Marian Martin, care of The Kingston Daily Freeman, 73 Pattern Dept., 232 West 18th street, New York 11, N. Y. Print plainly NAME, ADDRESS with ZONE, SIZE and STYLE NUMBER.

New season styles for you to sew! Send Twenty Cents for our Marian Martin Fall and Winter Pattern Book. Fashions for the young and young in heart plus Christmas ideas galore! A free pattern of a blouse to make from a yard of 39-inch fabric is printed in the book.

Thrifty Apron

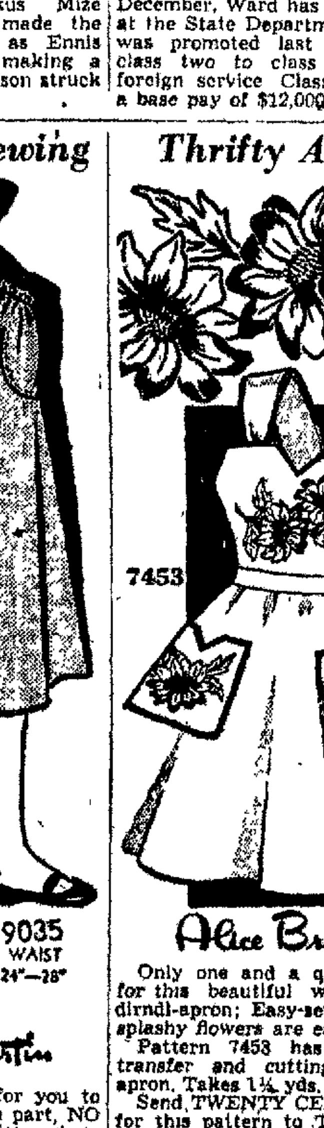

Only one and a quarter yards for this beautiful wide-strapped, dirndl-apron; Easy-sew—and those splashy flowers are easy too.

Pattern 7453 has embroidery transfer and cutting chart for apron. Takes 1¼ yds. 35-in. fabric.

Send TWENTY CENTS in coins for this pattern to The Kingston Daily Freeman, 51 Household Arts Dept., P.O. Box 163, Old Chelsea Station, New York 11, N. Y. Print plainly NAME, ADDRESS, ZONE and PATTERN NUMBER.

Our ALICE BROOKS Needlework catalogue is the best ever! Send twenty cents in coins now for your copy. Illustrations of designs for crocheting, knitting, embroidery, cuddle toys, household and personal accessories. Free needlework pattern printed in book.

John Peter Zenger, early New York editor, was jailed in 1734 for his criticisms of the royal governor.

Many early colonial printers and editors conducted "general stores" in connection with their newspaper plants.

Rainbow
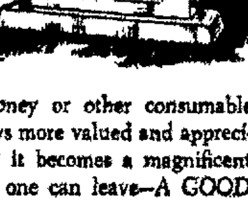
GRANITES

Of greater consolation than money or other consumable goods, your family memorial grows more valued and appreciated with the years. Ultimately it becomes a magnificent symbol of the finest inheritance one can leave—A GOOD NAME.

BYRNE BROTHERS
ESTABLISHED 1900
Branch Offices — Newburgh, Rhinebeck and Ellenville.
635 Broadway Kingston, N. Y.

Dudley F. Malone Dies in California

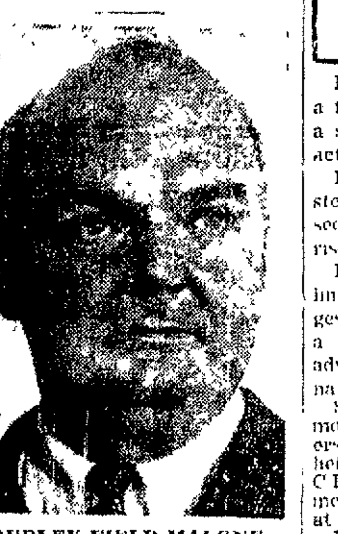

DUDLEY FIELD MALONE

Culver City, Calif., Oct. 6 (AP)—Dudley Field Malone, internationally famed attorney, actor and onetime prominent Democrat, is dead at the age of 68.

Malone gained national recognition as an associate of the late Clarence Darrow in the famed Scopes evolution trial in 1925.

He succumbed in his sleep last night at Culver City Hospital after suffering a hemorrhage Wednesday, his physician, Dr. David N. Trimble, reported. The veteran barrister had suffered from a heart condition for 12 years.

Malone served as collector of the Port of New York during World War II. He was an assistant secretary of state for seven months in 1913 during Woodrow Wilson's first term as president.

Among the causes he espoused were women's suffrage, repeal of prohibition and freedom for India.

Eddyville Boy Hurt In Cycle-Car Mishap

Ronald Hamilton, 9, of Eddyville was injured when his bicycle collided with an automobile at that place about 7:15 p. m. Thursday.

The boy was released from Kingston Hospital after treatment for a lacerated leg and other injuries.

Deputy Sheriff Wesley O'Brien and Chief Identification Officer Leonard Belmore of the sheriff's department, who investigated, were informed that the boy had just left Bradford's store in Eddyville after buying a chocolate bar. The accident occurred when Hamilton began to ride away from the store on his bicycle.

The owner of the automobile, Frederick J. DeWitt, Jr., reported the accident to the storekeeper, then took the boy to the hospital, the sheriff's office said.

Agreements Announced

New York, Oct. 6 (AP)—The New York Telephone Company says it has reached pay raise agreements with each of eight independent unions representing 61,300 employes in the state. The agreements were reached within the past week, the company said with the eighth union being signed last night. Workers will receive general wage increases ranging from $2 to $5 weekly. Present wage scales were not given. The new contracts run 18 months.

O'Dwyer Gets Medal

New York, Oct. 6 (AP)—The army has awarded the Legion of Merit to former Mayor William O'Dwyer, who resigned to become ambassador to Mexico, it was announced yesterday. O'Dwyer was cited for meritorious duty from 1942 to 1945 when he was with the army in Washington and later in Italy as a representative of the Foreign Economic Administration. Entering the army as a major, O'Dwyer emerged as a brigadier general.

Register Tonight

Today is the first day of registration in the city for the important general election next month. The polls will be open tonight until 10 o'clock. Be a useful citizen and see that every member of your family registers and urge your friends and neighbors to register. Unless you register, you cannot vote.

Aged Couple Recall Western Honeymoon At Golden Wedding

Mr. and Mrs. Charles B. Wilcox of Ridgebury celebrated their Golden Wedding last Sunday at an open house reception held in their honor by Mr. and Mrs. Cornelius D. Boland of New Paltz, and Mr. and Mrs. Merle Harsa of Poughkeepsie at the Boland home.

Mr. and Mrs. Wilcox, who were married at high noon on September 30, 1900, in the Goshen Presbyterian Church by the Rev. Robert Bruce Clark, look back fondly on fifty years of married life which began with an auspicious, and often hazardous trip to Denver, Colo., and Manitu.

Made in the days before streamliners, and superhighways, they never tire telling of the overnight trip by burro when they climbed Pikes Peak, or the hours they sat by their campfire watching the sun rise behind the eastern clouds.

Returning to the east the newlyweds stopped for what was to have been a short visit in Topeka, Kansas. They lived there 10 years.

Traveling to New York for a visit in 1910, Mr. Wilcox purchased "The Pines," in Ridgebury, near Middletown. They never returned to Kansas, but remained, instead, in the small community for the next 40 years.

Mrs. Wilcox is the daughter of the late Mr. and Mrs. Charles Sweezy Borland of Goshen, and Mr. Wilcox is the son of the late Mr. and Mrs. John O. Wilcox of Newark, N. J.

Financial and Commercial

New York, Oct. 6 (AP)—Gains of a few cents to more than a dollar a share were general today in an active stock market.

Buying centered on motors, steels and rails, but almost every section of the list joined in the rise.

In the absence of any compelling reason, several brokers suggested that "today is the day for a rise" because the market had advanced and declined on alternate days all week.

Steels traded at new highs almost universally among the leaders. There is some Wall street belief that final demands by the CIO steelworkers union for pay increases may not be so heavy as at first indicated.

Motors went right along in the forefront of the advance as they have most of the week.

A feature of trading was the attention given to distilling stocks. American Distilling was up nearly $3 at times. Others put on a few cents to around a dollar during a buying flurry.

Quotations by Morgan Davis & Co., members of the New York Stock Exchange, 60 Beaver street, New York city, branch office, 41 John street, R. B. Osterhoudt, manager.

QUOTATIONS AT 2 O'CLOCK

American Airlines	11
American Can Co	101¼
American Chain Co	27½
American Rad	13⅞
American Rolling Mills	44¼
Am Smelting & Refining Co	65
American Tel & Tel	151⅝
American Tobacco Class B	66
Anaconda Copper	37⅝
Atchison Topeka & Santa Fe	131½
Avco	8⅛
Baldwin Locomotive	14
Baltimore & Ohio R R	15½
Bendix	48¼
Bethlehem Steel	44½
Borden	50¼
Briggs Mfg Co	34
Burlington Mills	24¼
Burroughs Adding Mach Co.	13¼
Canadian Pacific Ry.	20⅝
Case J I	53
Celanese Corp.	40
Central Hudson	9⅞
Chesapeake & Ohio R R.	31⅞
Chrysler Corp	84
Columbia Gas System	12⅞
Commercial Solvents	20⅝
Consolidated Edison	29⅝
Continental Oil	80¼
Continental Can Co.	36¼
Curtiss Wright Common	10⅝
Cuban American Sugar	18⅞
Del & Hudson	41
Douglas Aircraft	85
Eastern Airlines	15¼
Eastman Kodak	47¼
Electric Autolite	46⅝
Electric Boat	17½
E. I. DuPont	82¼
Erie R R	16⅞
General Electric Co.	48¼
General Motors	54
General Foods Corp.	48½
Goodyear Tire & Rubber	62¼
Great Northern Pfd.	42¼
Hercules Powder	69
Hudson Motors	17⅛
Ill. Central	51⅞
Int. Bus. Mach.	215
Int Harvester Co.	32
International Nickel	34⅞
Int. Paper	46¼
Int. Tel. & Tel	14⅜
Johns-Manville & Co.	48¼
Jones & Laughlin	41⅝
Kennecott Copper	61⅞
Liggett Myers Tobacco	82
Loews, Inc.	16
Lockheed Aircraft	31⅞
Mack Trucks Inc.	16¼
McKesson & Robbins	39¼
Montgomery Ward & Co.	61⅞
Nash Kelvinator	21
National Biscuit	36¼
National Dairy Products	48½
New York Central R R.	17⅛
North American Co.	18
Niagara Mohawk Power	21⅞
Northern Pacific Co.	21⅞
Packard Motors	4⅞
Pan American Airways	10⅞
Paramount Pictures	21½
J. C. Penney	64¼
Pennsylvania R.R.	19⅞
Pepsi Cola	10
Phelps Dodge	58⅛
Phillips Petroleum	76½
Public Service Elec.	22⅞
Pullman Co	42⅛
Radio Corp. of America	19
Republic Steel	41⅞
Reynolds Tobacco Class B.	35⅜
Remington Rand	13¼
Schenley	32⅞
Sears Roebuck & Co.	52¼
Sinclair Oil	30⅞
Socony Vacuum	21
Southern Pacific	61⅝
Southern Railroad Co.	43¼
Standard Brands Co.	22⅞
Standard Oil of N J.	86
Standard Oil of Ind.	57
Stewart Warner	16¾
Studebaker Corp.	34⅞
Texas Corp.	75¾
Timken Rolling Bearing Co.	42¼
Union Pacific R.R.	98½
United Aircraft	31⅜
U. S. Rubber Co.	52
U. S. Steel Corp.	40⅞
Western Union Tel Co.	40¼
Westinghouse E & Mfg. Co.	33¼
Woolworth Co (F W.)	47¼
Youngstown Sheet & Tube	106

UNLISTED STOCKS

	Bid	Ask
Cent. Hudson 4½ Pfd.	105½	107
Cent. Hudson 4¾ Pfd.	107	
Electrol	3	3⅜
Kgn. Com. Hotel Pfd.	40	60

Register Tonight

Today is the first day of registration in the city for the important general election next month. The polls will be open tonight until 10 o'clock. Be a useful citizen and see that every member of your family registers and urge your friends and neighbors to register. Unless you register, you cannot vote.

End of War . . .

brought into federal service or by sending a "cadre" division.

Some high army officials have looked with coolness upon the idea of using a National Guard division. They raise questions like this. How long could a guard unit be kept abroad under non-war conditions? What would happen when the service of draftees sent into the unit to build it up to strength expired? Would complaints of discrimination be raised by a state if its guard division was singled out for a long overseas tour of duty?

'Cadre Division'

These same officials thought that perhaps the answer might be the "cadre" division, a nucleus organization which could be filled out with recruits, sent overseas and whipped into combat shape at a training center in Germany.

When the army announced on Tuesday that it was reorganizing the 4th Division to convert it from a training to a combat division it was assumed that this might be the cadre division destined for European service.

But a change in plans might follow an early fold-up of the Korean war, releasing some of the six battle-experienced divisions now on duty there for the western European defense buildup.

While there is no thought in the Pentagon that the tens of thousands of reserve officers and enlisted men being called into service now individually or in units will remain a permanent part of the armed forces, neither is there any clear idea on when they will be released.

Hold Them, Is Plan

Generally, the plan is to hold them in service until new men, and in many instances new officers, can be trained and fitted into their slots.

The law itself is a little vague. It says reserves and National Guardsmen can be called up to serve 21 consecutive months (which also is the term of service under the draft) or such other period as may be authorized by law or unless sooner relieved.

While there is no precise decision yet on how the 3,000,000-man military force which the rearmament program contemplates will be allocated among the services, present talk indicates this.

The size of the army may range between 1,000,000 and 1,500,000. It was 591,000 a week after the Korean war started.

The air force, which on Sept. 23 had a strength of 486,000 may go to 800,000.

The navy started out the war with about 375,500 men. Its original goal for next June 30, to be met with reservists and recruits was 579,000. But to fit into the 3,000,000-man defense picture, it may be expanded to a total strength of about 700,000.

The Marine Corps, now at a 123,600-man strength, may be boosted to 326,000, if Chairman Vinson (D.-Ga.) of the House Armed Services Committee has his way. He frequently does.

Deplore Graziani Release

Addis Ababa, (AP) The recent release from prison of Italian ex-marshal Rodolfo Graziani brought violent protest from Ethiopia's only newspaper. Graziani commanded the Italian troops which conquered Ethiopia in 1935-36. He is wanted by the Ethiopian government for alleged war crimes and atrocities. In 1944 Graziani became war minister in the Fascist government set up by Mussolini in northern Italy. After World War II, the former marshal was sentenced to 19 years by an Italian tribunal, on charges of treason. But he was released in August following an amnesty.

THE RUMINATOR

A Column of Contrary Opinion
By HUMPHREY B. NEILL

Economic indications suggest a coming deflationary recession, yet more and more people seem to be expecting it.

What then, about the theory of contrary opinion that so frequently shows that "what everybody expects seldom happens—or fails to happen WHEN expected?"

Perhaps the qualification—"fails to happen when expected"—will be found to be the answer to the present contrary quandary, or perhaps only the sophisticated are now expecting a setback while the public remains boom-minded.

It seems worthwhile to discuss this situation because the near-term future is of interest to every businessman and to those who are contemplating both costly purchases and "hedges" against the universally anticipated inflation.

From the standpoint of economic indications the factors that suggest a coming deflationary recession (although admittedly a probable short-lived deflation, rather than the start of a long downtrend) include these:

First in importance is the building let-down that seems a definite probability. The Wall Street Journal has queried large-scale builders across the nation and the consensus appears one-sided, that they will curtail their plans and build anywhere from 20 per cent to 50 per cent fewer houses than they had planned on prior to the Korean war.

Another survey, and reports in various periodicals, suggests that automobile sales are also on the down-grade—due to a mixture of causes. Many people rushed to buy cars (both new and used) when the war broke out—this borrowing on future normal business. In addition, the recent credit restrictions have curtailed sales. Prices of second-hand cars have fallen back, it is said, to the levels of last June, and many dealers report poor sales.

In the more general retail field appliances do not appear to have slowed down much up to this writing. However, retailers are wondering if price-rises and forward-buying won't shortly be reflected in slower sales. The approach of Christmas buying adds to optimism of course.

Manufacturers' orders fell off somewhat in September, after reaching a high peak in August.

Off-setting these and other possible deflationary indications are the bank-loan statistics. Bank-loans are soaring to record figures. How much of this is "past history"—that is arranged for in prior months—is difficult to estimate. At the moment, bank loans are reflecting boom conditions.

The stock market too, had not reflected any fears of deflation up to the end of September. Following the war-scare slump, prices advanced back to the June levels.

Turning to "opinions," one finds that there is a rather widespread agreement among writers and forecasters that a deflationary upset is probably just around the corner.

Rail Car Shortage To Be Oct. Topic

How to reduce the shortage of railroad cars in the present emergency will be explained to the Mid-Hudson Traffic Club at its monthly meeting in Poughkeepsie, Wednesday, Oct. 11 at 7 p. m.

The guest speaker at the dinner in the English Room at the Nelson House will be Lewis J. Shiels of Syracuse, general car service agent of the New York Central System eastern lines.

His discourse will deal with ways and means whereby shippers, receivers and carriers can reduce the car shortages through joint cooperation.

Stanley R. Mallory, I. B. M., president of the Traffic Club invites all shippers and receivers to attend and take part in the question and answer period.

The ladies night and dinner previously scheduled for October has been postponed until a later date.

WOODSTOCK

By RICHARD E. THIBAULT, JR.

Nimrods to Meet

Woodstock, Oct. 6. There will be a regular meeting of the Woodstock Fish and Game Club at the clubhouse Monday at 8 p. m.

Pepers Drop Two

Woodstock, Oct. 6. In a bowling match between Peper's Garage of Woodstock and Greco Brothers Wednesday night at the Saugerties Recreation Center, Peper's lost two of three games. Greco Bros. scored 759-860-830 and Pepers 841-767-824. Individual scores were: I. Holdridge 129-134, Morrell 167-171-200, C. Nickponski 167-159-153, K. Hard e 171-138-1.3, V. Busch 179-151-191, A. Peper 97, Joe Bruno 148-208-177, John Greco 153-154-137, Frank Mauro 126-177-177, Roland Mauro 1..-106-1.8, Frank Greco 153-155-207. High single score: Joe Bruno 208, high triple score: Ord Morrell 538, high team game: Greco Bros. 860.

Peacock Strays

Woodstock, Oct. 5. On Tuesday Mrs. Frederica Milne discovered one of her pair of prized peacocks missing from her yard. The bird was finally found in a tree on the property of Mr. and Mrs. George M. Hard. After considerable cajoling, the peacock was lured from the tree and taken into the Hard home for Mr. Hard's mother, Mrs. Sherwood Hard who has been ill, to see. Mr. Hard reports that the peacock is once more in its own back yard.

Cooling Comfort

Minneapolis (AP) The problem of keeping comfortable this winter is one of proper cooling rather than heating, says Dr. Waldo Kliever, director of research of the Minneapolis-Honeywell Regulator Company. The human body is a heat machine constantly shedding extra heat to maintain an inner body temperature of 98.6 degrees, Dr. Kliever says. The body radiates heat to the surrounding walls more quickly as they become colder. More heat is therefore needed within the house to slow down the rate of cooling, he explains.

The Latin inscription on the first U. S. coin is translated "I (time) fly, therefor mind your business."

The Dead Sea is 1,290 feet below sea level.

A REAL TREAT — at our FRANKFURTER STAND
Steak Sandwich . . . 30c
HUPPERT'S MARKET
58 NORTH FRONT ST.

Esquire and Coronet
ADVERTISING CALENDARS
GIFT SPECIALTIES,
BLOTTERS, etc.
With Name and Message Imprinted
Powerful - Exciting - Business-Producing Sales Aids That Show Results!
Represented by M. C. Starkman
Offices at:
Valley Advertising Agency
292 Fair Street in LeFever Bldg.

Weather Mostly Sunny

Chicago, Oct. 6 (AP)—There was a variety of weather, mostly pleasant, over most of the country today. It was Indian summer over most of the midwest and real summer weather in the south and southwest. There were some cool spots in the New England and Middle Atlantic States, but skies were clear. Warmer weather moved into the Great Plains and spread eastward into the lower Ohio valley. It was hot in the southwest with temperatures above 100 in Arizona yesterday. Only wet areas early today were in the Rocky Mountains and parts of the Pacific northwest.

Civilian Employment Gains

Washington, Oct. 6 (AP)—The Korean war boosted civilian employment in the Defense Department by 86,372 during July and August, the Byrd Committee reported today. The increase brought to 839,521 the number of persons employed by the department as of August 30. Total civilian employment in the executive branch of the government rose to 2,042,309 at the end of August. The committee said this was the first time it had passed the 2,000,000 mark since October 1949, exclusive of temporary census employes hired last spring.

Will Be Crowded

New York, Oct. 6 (AP)—The first interplanetary rocket will be plenty crowded if Hayden Planetarium "reservation" blanks are any criterion. The planetarium announced yesterday that 18,000 persons have signed up for the "if" trip. Each prospective passenger gets a space-ship time schedule, on which the moon 9½ hours away—figuring a speed of 25,000 miles per hour. The planetarium says it assumes no responsibility for delays en route.

WHOLESALE EGGS
(52 WEEKS OF THE YEAR)
CARTONED LOOSE
FREE DELIVERY
(WITHIN 20 MILES)
An organization, expanding to Kingston area, who have distributed fancy eggs since 1930—All grades, fully candled and packed by experts.
CALL US at KINGSTON 4072 and our salesmen will gladly acquaint you with our prevailing market prices.
WE SPECIALIZE IN DAIRIES, HOTELS, TAVERNS, CAMPS AND STORES.
CHARLES BORCHERS
(Box 1005) 444 Washington Ave., Kingston, N. Y.
PHONE 4072 — GEO. B. HARMAN, Mgr.

INSURE IN SURE INSURANCE
It CAN Happen to You!
Security is based on certainty of income
WHEN INCOME STOPS who will pay your family's bills? If you are laid up by sickness or accident, the burden of current expenses increases. And added to it are medical and hospital bills. Our income protection plan guarantees a steady income . . . it pays you for loss of time from your work as well as doctor and hospital expenses. It gives you the satisfaction of security based on certainty of income. There is a plan to fit your needs at low cost . . . only a few pennies a day. Insure and be sure!
PARDEE'S
INSURANCE AGENCY
Insure and Be Sure
6 BROADWAY
PHONE 25
Clarence H. Buddenhagen — Mathilda E. Bruck

"It Matters Not How Little You Save, but How Often."
The BANKER'S STORY

WAMPUM
THE FIRST SETTLERS IN AMERICA USED INDIAN WAMPUM FOR MONEY. GOLD AND SILVER MEANT NOTHING TO THE INDIANS, WHO PREFERRED TO TRADE THEIR FURS FOR THE BRIGHTLY COLORED BEADWORK! IN 1641, GOVERNOR BRADFORD DECLARED WAMPUM LEGAL TENDER.
We, at the Kingston Savings Bank, will not accept wampum for deposit.....but we do invite you to bank with us in the present legal tender of our country.
The thrift of our people built America into a great nation.....but it takes the thrift of our nation to keep it great.
Save regularly . . . save with us.
Money to Loan on Mortgages:
• No Appraisal Fee
• Interest Rate 5%
• Monthly or Quarterly Payments
$10,000 Maximum Insurance for Each Depositor
Kingston Savings Bank
273 WALL STREET, KINGSTON, N. Y.
Bank Open Monday thru Friday from 9:30 a.m. to 3 p.m.
Friday Evening from 6:45 to 8 p.m. — Closed Saturday

Baptist Speaker

DR. GILBERT GUFFIN

Ministers and laymen of 20 Baptist churches will commemorate the 75th anniversary of the Hudson River Central Baptist Association Saturday and Sunday, Oct. 7-8, at the 92nd annual meeting of the Association in the Moulton Memorial Baptist Church, Newburgh. "Jesus Still Lead On" is the theme of the special two-day meeting, which will feature talks by outstanding preachers and laymen, and a pageant depicting the history of the group, authored for the occasion by the Rev. Joseph J. Allen, Cold Spring. The Rev. Mr. Allen, moderator of the Association, will preside at all sessions.

Speakers at the Saturday sessions, which begin at 10 a. m., will be the Rev. James B. Brown, of the First Baptist Church, Newburgh, who will deliver the annual sermon; the Rev. Carl Stewart, director of Evangelism for the New York Baptist convention, and two missionaries, the Rev. Carl Capon of China and Dr. Leonard Gittings, Belgian Congo. A banquet and the historical pageant will wind up the Saturday meeting.

William G. Marsden, superintendent of the Onondaga County Penitentiary, Jamesville, will address the Laymen's Rally Sunday afternoon on the subject, "Where Do We Go From Here?" Other Sunday speakers will be Dr. John W. Thomas, associate secretary of the Ministers' and Missionaries Benefit Board of the American Baptist convention, and Dr. Gilbert H. Guffin, president of Eastern Theological Seminary, Philadelphia. Dr. Guffin will present the closing address at the anniversary mass meeting Sunday evening.

All sessions are open to the general public, who are especially invited to the historical pageant Saturday night.

Local Firms Will Get Safety Awards

Prominent businessmen in the Poughkeepsie area have been invited by executives of the State Insurance Fund to a Policyholders Advisory Council and Safety Award dinner meeting on October 16, in Poughkeepsie.

John F. Judge, Poughkeepsie branch office manager for the State Insurance Fund which specializes in workmen's compensation and disability insurance coverage, reports that attendance at the dinner will be about 60. The meeting will be held at the Nelson House on October 16, at 6:30 p. m. The program will cover current developments in the compensation and disability insurance fields and will stress the importance of safety and accident prevention work among business firms in the Poughkeepsie area. Several Kingston firms will be presented with safety awards for excellent safety records.

Several prominent speakers have been invited. Names and details of the meeting's agenda will be released later from the Poughkeepsie office of the State Insurance Fund at 16 Cannon street.

Local firm receiving awards on the above date are:

Fessenden Shirt Co., Inc., first place; Skyline Mfg. Co., Inc., second place.

Other local firms who will receive No Lost Time awards are:

Thomson's Colonial Laundry Corp., Kingston Laundry, Inc., Universal Road Machinery Co., Adirondack Transit Lines, Inc., and Kingston City Transportation Corp.

Additional participants include: F. Jacobson & Sons, Inc., Kings Dresses, Kingsley Fashions, Inc., Freeman Publishing Co., The Callanan Road Improvement Co., F. B. Matthews & Co., Inc., and Benhar Mfg. Corp., Saugerties.

ST. REMY

St. Remy, Oct. 5—Officers and members of the St. Remy Volunteer Fire Department have extended their thanks and appreciation to the taxpayers who voted and made it possible to secure a new fire truck.

The Ladies' Auxiliary of the St. Remy Fire Department will sponsor a card party October 24 at 8:30 p. m., at the firemen's hall. The public is invited. Refreshments will be served.

It Can Be True

Buffalo, N. Y., Oct. 6 (AP)—"You give me a pain in the neck" can be the literal truth, a Toronto medical professor says. Dr. Wallace Graham of the University of Toronto told the Eighth District Branch of the New York State Medical Society yesterday that "psychological disorders of the joints and muscles" can be caused by such environmental factors as disagreeable people.

Register Tonight

Today is the first day of registration in the city for the important general election next month. The polls will be open tonight until 10 o'clock. Be a useful citizen and see that every member of your family registers and urge your friends and neighbors to register. Unless you register, you cannot vote.

Pitching Horseshoes

By BILLY ROSE

DRINK TO ME ONLY WITH THINE ICE

At least four times in the past week I've been buttonholed on Broadway and asked, "Have you heard what happened to Charlie Feltus?" Well, I have, but on the off-chance that you haven't, perhaps I ought to bring you up to date. . . .

For as long as I can remember, Charlie Feltus has been a promoter of things and people, and by and larcenous he has always made a pretty nice dollar at it. However, like a lot of other Times Squareheads, he has never held on to these dollars for long because of a weakness for bangtails and blondes.

In recent months, to hear the wisenheimers tell it, it's been rough going for Charlie in both departments seeing as how (a) most of his earnings have been going into the jewel box of a platinum-mopped tootsie named Hazel Duke, and (b) his luck at the race track has been—as Damon Runyon used to put it—a whole lot less than somewhat.

Came a bleak and bleary-eyed evening not long ago when Charlie called on Hazel with a face longer than Durante's smeller. "I'm in a spot, baby," he gloomed. "I owe my bookie, Butch Fleeson, seven grand and he just tipped me off that if I don't pay up by the end of the week I'm in for some bad trouble. Butch, as you know, is a pal of mine and wouldn't make no fuss if it was up to him, but he says the guy who runs the syndicate is pressing him."

"What can I do about it?" asked Hazel.

"Well," said Charlie, eyeing the glinty knick-knacks on her arms and neck, "I could raise several grand on your jewelry. It would be just a loan, you understand."

"Nuts to that loan stuff," said Hazel. "And while we're having this heart-to-heart, I might as well tell you I've been thinking of calling it quits. Don't slam the door, sucker."

Naturally, Charlie was hurt by this kiss-off, especially after his many blue-white kindnesses to the little lady, but he was an old campaigner and so left without breaking her arm or doing anything else ungentlemanly.

The next day Hazel got a phone call from Butch Fleeson, the bookie. "Hello, Beautiful," he said. "I hear tell you've given Charlie the brush and—"

"You want to pick it up where he left off," laughed Hazel. "Okay by me, and you can begin by taking me out to dinner."

"You catch on quick," said the bookie. He named one of the exclusive cateries on the East Side and went on, "Meet you at seven, and if you get there first order yourself a drink. I'll be over soon as I finish with the bets on tonight's fight."

An hour and four Martinis later, Butch phoned Hazel at the restaurant. "I got jammed up," he said, "but I'll be over in a few minutes. Have them ice up a couple of quarts of champagne and order the biggest double steak in the house. I'm starved."

By 9, Hazel had polished off most of the porterhouse and all the champagne, but there was still no sign of Butch. Finally, plenty peeved, she told herself that no horse hustler was going to make her wait around with ketchup on her mouth. But as she rose to go the waiter handed her a tab for $51.20.

"Tell the manager I'm Mr. Fleeson's guest," she said.

Five minutes later the manager appeared. "I'm sorry," he said, "but I just phoned Mr. Fleeson and he says he had no appointment here tonight."

"Okay," said Hazel wearily. "I'll leave this bracelet as security and come in tomorrow to pay you."

The manager took the bracelet and beckoned to a stoutish gent who was sitting at the bar.

The man walked over, flashed a detective's badge and handed Hazel a typewritten sheet headed, "Articles of jewelry stolen from Mrs. Elizabeth Stone." And when Hazel examined the list she saw that, item for item, it matched the jewelry she was wearing.

"There's some mistake," she said. "I got these things from a Mr. Charles Feltus and he told me he bought them on Fifth avenue."

"You can explain it in court," said the detective. "In the meantime, hand the stuff over. I'll let you go home tonight but I'd suggest you don't try to leave town."

When Hazel got to her apartment she found a sheet of paper under the door. It was a duplicate of the jewelry list the "detective" had shown her. At the bottom was a message in Charlie's familiar scrawl:

"Butch Fleeson thanks you, the syndicate thanks you, and I thank you. Don't slam the door, sucker."

(Copyright, 1950, by Billy Rose)

(Distributed by The Bell Syndicate, Inc.)

Barrett Is Elected

Atlantic City, N. Y., Oct. 6 (AP)—Edward E. Barrett of Mineola, N. Y., was elected treasurer of the American Gas Association at the close of its 32nd annual convention yesterday.

'Don't be Vague' SAY: 5 STAR

BLENDED SCOTS WHISKY • 86.8 PROOF
RENFIELD IMPORTERS, LTD., NEW YORK

Inside . . . On Walls, Ceilings and Woodwork
SHERWIN-WILLIAMS SEMI-LUSTRE
The washable, satin wall finish! Dirt, smudges, finger prints, wash right off! Semi-Lustre is the smart practical finish for kitchens and bathroom walls and woodwork where easy washability and long life are important. Grease and stain resistant . . . made to take punishment.
ONLY $1.65 qt.
OUTSIDE . . . ON WALLS!
SHERWIN-WILLIAMS SWP HOUSE PAINT IS WEATHERATED*
for your protection against: excessive loss of gloss, color fading, high dirt collection, rapid erosion, uncontrolled chalking, checking, cracking, mildew and fumes.
$5.09 Per Gal. in 5's
*Every drop of SWP is tested for its ability to resist each of these types of deterioration before it is permitted to bear the Sherwin-Williams label.
SHULTS PAINT CO., Inc.
Better Paints and Wallpaper
37 N. FRONT ST. PHONE 162 KINGSTON
SHERWIN-WILLIAMS PAINTS

ADVERTISING IN THE FREEMAN PAYS

No other truck is DUTY-PROVED like Chevrolet
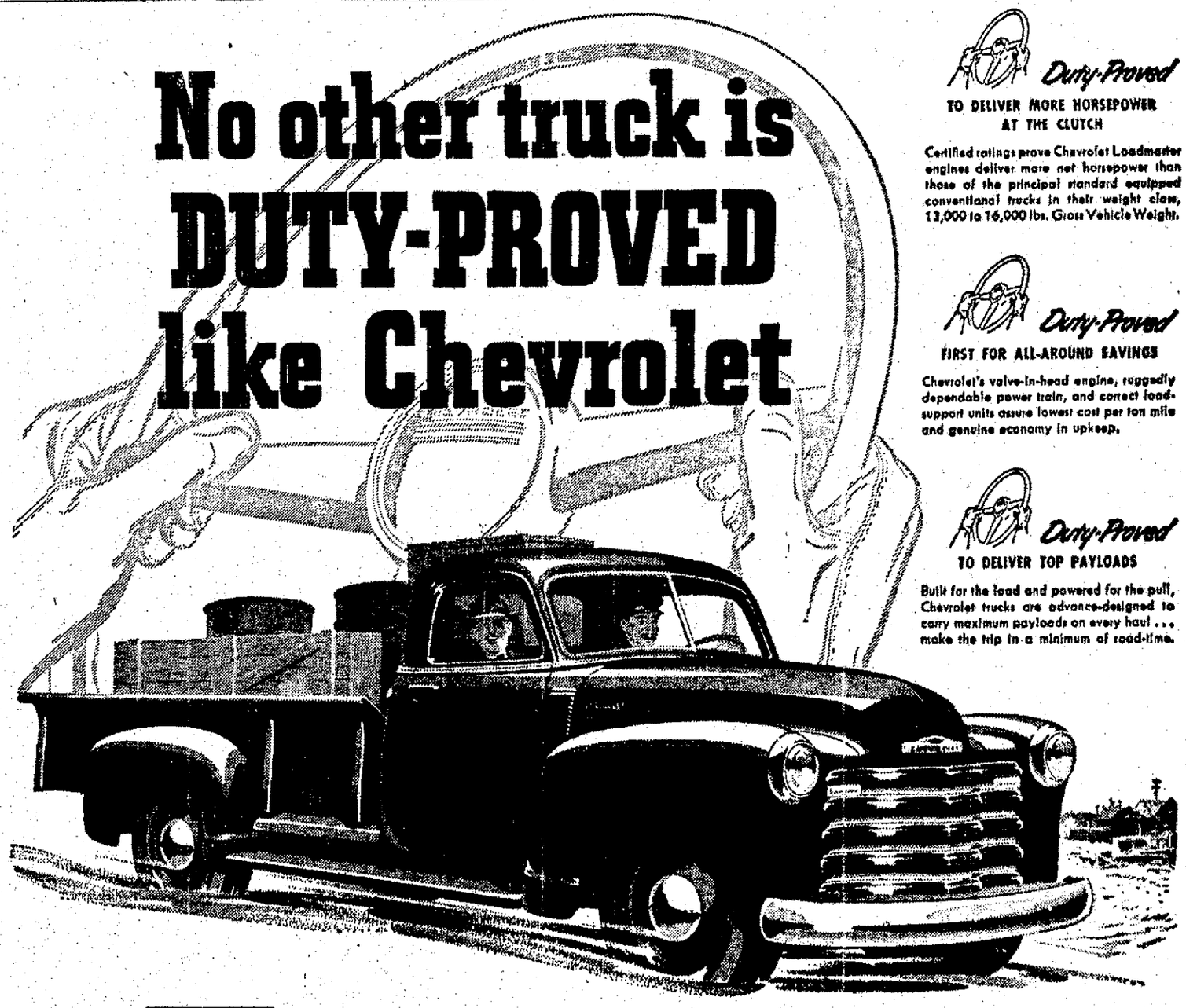
Duty-Proved
TO DELIVER MORE HORSEPOWER AT THE CLUTCH
Certified ratings prove Chevrolet Loadmaster engines deliver more net horsepower than those of the principal standard equipped conventional trucks in their weight class, 13,000 to 16,000 lbs. Gross Vehicle Weight.
Duty-Proved
FIRST FOR ALL-AROUND SAVINGS
Chevrolet's valve-in-head engine, rugged dependable power train, and correct load-support units assure lowest cost per ton mile and genuine economy in upkeep.
Duty-Proved
TO DELIVER TOP PAYLOADS
Built for the load and powered for the pull, Chevrolet trucks are advance-designed to carry maximum payloads on every haul . . . make the trip in a minimum of road-time.
CHEVROLET
Chevrolet advance-design trucks are the best buy . . . and truck operators know it. For the last eight consecutive truck production years, Chevrolet trucks have led the field in sales . . . are far ahead this year—as the latest registration figures clearly show. Come in and let us give you the facts.
First in demand First in value First in sales
Chevrolet Advance-Design Truck Features! TWO, GREAT VALVE-IN-HEAD ENGINES • THE POWER-JET CARBURETOR • DIAPHRAGM SPRING CLUTCH • SYNCHRO-MESH TRANSMISSION • HYPOID REAR AXLES • DOUBLE-ARTICULATED BRAKES • WIDE-BASE WHEELS • ADVANCE-DESIGN STYLING • BALL-TYPE STEERING • UNIT-DESIGN BODIES
BEV. ANDERSON CHEVROLET, Inc.
115 NO. FRONT STREET PHONE 2005 — 2006

The Kingston Daily Freeman

By carrier 30 cents per week
By carrier per year in advance $14.00
By mail per year outside Ulster County 13.00
By mail in Ulster County per year, $10.00; six months, $5.50; three months, $3.00; one month, $1.25

Entered as Second Class Matter at the Post Office at Kingston, N. Y.

Jay E. Klock
Editor and Publisher—1891-1936
Published by Freeman Publishing Company, Freeman Square Kingston N. Y. Laela de L. Klock President; Frederick Hoffman Vice President Harry du Bois Frey, Secretary and Treasurer. Address Freeman Square Kingston, N. Y.

Member of The Associated Press
The Associated Press is entitled exclusively to the use for republication of all the local news printed in this newspaper, as well as all AP news dispatches.

Member American Newspaper Publishers' Association.
Member Audit Bureau of Circulations
Member New York State Publishers' Association.
Member New York Associated Dailies.
Official Paper of Kingston City.
Official Paper of Ulster County.

Please address all communications and make all money orders and checks payable to Freeman Publishing Company, Freeman Square
Telephone Calls
Main Office, Downtown, 5000. Uptown Office 832.

National Representative
Burke, Kuipers & Mahoney, Inc.
New York Office ..... 420 Lexington Avenue
Chicago Office ..... 203 N. Wabash Avenue
Atlanta Office ..... 1220 Rhodes-Haverty Building
Dallas Office ..... 307 Southwestern Life Building
Oklahoma City ..... 558 First National Building

KINGSTON, NEW YORK, OCTOBER 6, 1950

BRILLIANT LANDING AT INCHON

In mid-September the Allied forces in Korea were pinned down in a small bridgehead in the Pusan corner. Two weeks later they were in command of nearly all South Korea, and major North Korean resistance had crumbled.

Not even the most optimistic Americans probably imagined that such a miraculous change in our Korean fortunes was possible.

The key to this lightning-like reversal, of course, was the brilliantly-executed assault upon the Inchon-Seoul area. But it's doubtful that the planners of this maneuver foresaw so speedy a collapse of North Korean armies.

They wanted Seoul because it controls the supply lines to the south, and thus could be used to choke off the flow of men and materials to North Koreans pressing against the Pusan bridgehead. Yet when they won the capital city, resistance by the enemy not only weakened in the south; it all but disappeared.

This was the priceless intangible dividend of the Inchon-Seoul landings. The Allies had expected to have to fight their way doggedly up the peninsula, slowly retaking the cities they had yielded so reluctantly in the painful early days of retreat.

The first clue that the story would be different came on Friday, September 22. It was announced that troops of the Inchon-Seoul force had swept into Suwon twenty miles below Seoul, and at the same time that Pusan bridgehead forces had sprinted northward twenty-odd miles from their old perimeter. It was plain the North Koreans were breaking up.

In the days that followed Allied forces raced on to a junction near Suwon. The list of cities recaptured read like a gazeteer of Korea—Hamchang, Andong, Chongju, Chinju, Kumchon, Chochiwon, Chonan. American news accounts hardly took notice of the regaining of Taejon, scene of bitter fighting less than two months ago.

New South Korea is free again and the only question is how far shall we go into North Korea. President Truman and our military leaders in the Pentagon are fully justified in proclaiming victory without awaiting further developments. Our basic task, to clear the enemy out of the territory he invaded, is to all intents and purposes accomplished.

General MacArthur, U.N. commander in Korea, wholly merits the lavish praise poured on him by the President and the Pentagon for his bold and tactically superb leadership. His performance in the Inchon-Seoul area was a military classic; it produced a military miracle.

But no amount of leadership could have done the job without the remarkable cooperation of all the fighting forces involved. The Navy's handling of the Inchon landings was without parallel. The spearheading Marines carved a new chapter in their brave history. The Army carried out its mission beautifully.

Behind all this was the courage and skill of the battered forces who held the Pusan bridgehead against repeated enemy attack week after week.

Thus what gave promise at the start of being one of the grimmest passages in U. S. military history has been transformed almost overnight into one of the most illustrious. Every American hails this achievement. Every American hopes that Russia's Communist leaders take it wisely as a token of what they may expect wherever and whenever they seek to narrow further the area of world freedom.

An election is never over until your vote is counted.

IT HAS TO BE DONE

Life is full of things which are not done until they have to be, or perhaps a day or two later. A man's hair gets cut when it begins to tickle his ears, as the grass is cut when Father perceives that in another day or two he wouldn't be able to push the mower. The suit goes to the cleaner when its baggy knees begin to attract comment, and the old hat sometimes must be got rid of by stealth. But it would be too perfect a world if things like these were done before they became utterly necessary.

'These Days'

By GEORGE E. SOKOLSKY

RING AROUND ROSIE

As regards Europe, Dean Acheson has formulated a policy which is understandable, namely, that the United States will sustain the Western European nations, excepting Spain, and such Mediterranean nations as Greece and Turkey against both the blandishments and military force of Soviet Russia. The omission of Spain is a holdover from the successful propaganda in this country of Soviet Russia during the period of collaboration. From a strictly American standpoint, it is an error.

This policy is to be pursued at any cost and in disregard of what those countries may themselves do, on the assumption that the conquest of the entire continent of Europe by Soviet Russia is against American interests. In addition, it is clearly Mr. Acheson's view and sentiment that it is a function of the United States to maintain Great Britain and whatever government exists there, including the present socialistic government whose policies are often antagonistic to ours.

In pursuit of this broad view, since the Potsdam conference, the United States has adopted the Truman doctrine of containment, the Marshall Plan, the North Atlantic alliance, and the European rearmament plan all of which cost the United States money and none of which has yet created an adequate will to resist Soviet Russia among continental nations.

In Asia, Mr. Acheson has at no point indicated a similar sureness of touch. Apparently, Asia confuses him. Whatever policy he pursued in Europe, he took the opposite view in Asia. For instance, in Europe he supported governments in Greece and Turkey which are no better and no worse than the government of Nationalist China. The bad was accepted with the good on the assumption that it was to our interest. In China, he demanded such purity as cannot be found on the New York policy force, much less in Kansas City.

And because Chiang's government was, according to Mr. Acheson, corrupt, his policy was so guided that Soviet Russia was permitted to conquer that country—which obviously could not have been to American interests if a similar conquest in Europe is not to our interest.

Similarly, whereas in Europe we denounced spheres of influence and set up the Berlin airlift as a protest against the attempt to expand the Yalta and Potsdam decisions into a sphere of influence, in Korea, Mr. Acheson not only abided by a sphere of influence marked by the 38th parallel, but was about to withdraw American interests, and had withdrawn American troops, prior to what was near to a vacuum in June of this year.

So came the Korean war, the Russians directing a satellite into an undefended area. When the full record appears, it will be shown that Acheson was not ready for this and that our early defeats were due to an intention to withdraw from Korea and from Japan as well, throwing Asia to Russia that there might be more strength to prevent Russia from taking Europe.

The fallacy in this idea is that Russia can take Europe any time she pleases, but that Russia does not please to involve herself in a European war until Asia is beyond doubt hers. And the reason for such a policy is that Asia is more important to Russia; can guard her storehouses of natural wealth and her great new industries; can provide her with a trainable and competent manpower that can overpower an effete Europe.

For this must be noted in the Korean campaign: Those North Koreans could and did fight and gave every evidence of having achieved skill in the use and manipulation of mechanized means of war. Such peoples as the Chinese, Koreans, Mongols, Kalmuks, Uzbegs, and other Asiatics are the Russian fighters of the future.

For this reason, India, which has contributed nothing to the Korean war and thus far, less than nothing to world peace, assumes the role of Russian sponsor in the United Nations. It is because the Indians, being Asiatics, know that Afghanistan is already a Russian sphere, and Mongolia and Turkestan, Russian satellites. Therefore, Pakistan and Kashmir cannot risk Russia's displeasure—and India is next. Mr. Nehru is buying an insurance policy.

But what about the United States? Are we to lose the war against Korea as we lost the war against Hitler?

* * *

Note for editors and readers: Too late to do anything about it, I discovered that in my column for October 3, on the subject of the Russians counterfeiting American banknotes, a "now" was turned into a "not," changing the meaning entirely.

The fact is that Ogden Mills discovered what the Russians were up to because the United States was printing small bills while the Russians were counterfeiting the old-fashioned big ones. G.E.S.

(Copyright, 1950, King Features Syndicate, Inc.)

That Body of Yours

By James W. Barton, M.D.

HYPERTENSION—HIGH BLOOD PRESSURE

"Hypertension — the medical name for high blood pressure — causes more disability and death than any other ailment . . . Yet the fact that it is not listed among official diseases in mortality or death rate statistics shows how recently science has discovered that hypertension is often the real villian behind strokes, apoplexy, heart failure, uremia (urine in the blood), coronary heart disease and hardening of the arteries."

I am quoting Dr. Irvin H. Paige in the book "You and Your Heart," of which he is a co-author.

Now, while the above statements are true and high blood pressure does play what seems to be a mysterious and frightening part in so much suffering, hypertension has created more fear in the minds of people of North America than almost any other affliction—cancer not excepted. In fact, many physicians believe that hypertension is due to pure fright or at least anxiety with emotional and physical complications, and not to the patient's blood flowing through his arteries more forcefully than normally. While some physicians make light of high blood pressure in order to calm their patients, other physicians in order to protect their patients with high blood pressure, warm them to be careful at all times or they may have a heart or brain stroke. Naturally, with two widely different opinions prevailing in the medical profession, the patient with high blood pressure does not know which course to follow.

Dr. Paige points out that as high blood pressure will be a life-long companion, the patient must learn to live with it. Calmness of mind and spirit should be the hypersensitive's goal. "A technique of cultivated serenity will not help scale the emotional heights but will avoid the depths," he says.

This means that the hypertensive should avoid all emotional extremes, high or low. His role is to sit on the bank, watching the stream of life go by, ready to step in when aid is possible and back out when it is impossible. This is not being an invalid; it is just good sense.

I am not mentioning at this time the drugs that the family physician can use to control high blood pressure because calmness, serenity, is the most important part of the treatment for the majority of hypertensives.

How Is Your Blood Pressure?

Write today for Dr. Barton's booklet dealing with both high and low blood pressure entitled "How Is Your Blood Pressure?" To obtain it, send 10 cents and a 3-cent stamp, to cover cost of handling and mailing, to The Bell Syndicate, Inc., in care of The Kingston Daily Freeman, Post Office Box 99, Station G, New York 19, N. Y., and ask for your copy.

(Released by The Bell Syndicate, Inc.)

A Brake

The Washington Merry-Go-Round

By DREW PEARSON

Washington—Secretary of State Acheson has been urging President Truman to deliver a fireside chat warning the nation against falling for the Russian peace offensive.

Acheson fears that victory in Korea will lull Americans into forgetting that western Europe is still Russia's No. 1 objective and that to let down now would prove disastrous later. Therefore, he has suggested the President give a blunt talk to the people, perhaps on Columbus Day, and in this way explode Moscow's peace talk.

Acheson wants the President to point out that Russia still has 75 divisions in eastern Germany—15 of them armored—and is now stock-piling huge quantities of food and raw materials—something you do only when you are preparing for war.

Senate Poet Laureate

Scott Lucas, the hard-boiled Senate leader, is one thing; but Scott Lucas, the rhymester, is another.

Most people don't know that when the senator from Illinois gets fed up with long, drawn-out Senate debates he scribbles lyrics. Here is one he turned out when the Senate was tied up in a table-thumping debate on oil:

"Who is this Old Man Oil
That raises hell in committee toil?
Open the door and let him in,
Hear him speak straight from the chin.
"Remember boys—he's a wily old old cuss,
He looks like 'hit' and acts like 'muss';
He's a traveler of world renown,
Gushing and running from town to town."

Korean Costs Increase

Most people don't realize that the cost of the Korean war to the taxpayers has been increased by about five billion dollars, because of two factors: 1. Unpatriotic war manufacturers and raw-material dealers have hiked prices. 2. President Truman, though given ample power by Congress, has failed to invoke price controls.

As a result, it now costs the armed services more for their needs, without exception, than they paid before the Korean outbreak. Probably the most shameful is the sudden increase in the price of medical and surgical goods, urgently needed to save lives in Korea. The army must now pay $220 for an instrument and medicine cabinet that cost only $195 before the Korean war. The price of glycerin, a medical compound in demand in military hospitals, has shot up 114 per cent. Even rubber surgical gloves for operating on wounded soldiers have increased in price from 17 to 22 cents per pair.

The high-octane aviation fuel that keeps our planes flying over Korea costs 30 per cent more than before the war. At the same time, fuel oil has shot up 54 per cent. The air force is also paying as high as 175 per cent more for resistors, actuators and other electronic spares for aircraft, and the navy is paying 10 to 12 per cent more for ship parts than these same items cost before K-Day.

Business As Usual

In addition to paying 62 per cent more for zinc, the army and navy had to get tough before they could even buy enough zinc for batteries urgently needed in Korea. Assistant Secretary of the Army Alexander and Assistant Secretary of the Navy Koehler personally had to put pressure on the zinc companies in order to get military orders filled.

Believe it or not, these companies — Anaconda, Sullivan Mining, American Smelting and Refining, and American Zinc Company of Illinois—wanted to take care of their civilian clients first rather than risk losing business. Now the same companies are protesting against supplying zinc for the nation's strategic stockpile.

The basic commodities used in the manufacture of military items were the first to skyrocket after Korea. Crude rubber shot up 162 per cent, with some British companies charging as high as 300 per cent above the pre-Korean price. The price of wool, so essential for the freezing Korean winter, increased 61 per cent. Cotton for summer uniforms shot up 50 per cent. Steel scrap, which sold for $24 a ton in Philadelphia before the Korean war, now costs $38 per ton. The National Lead Company also increased the price of antimony, necessary for the hardening of steel, three and one-half cents a pound.

Here are a few other comparisons between the prices the armed forces paid before and after the Korean war began: Radio receivers up from $550 to $910 a set; radiak training sets, $84.90 to $289; shipping boxes, 82 cents to $1.24 each; five-gallon gasoline drums, $1.79 to $1.98 each; khaki trousers, 74 cents to 84 cents a pair; adhesive tape, 26 cents to 30 cents a roll; tires, $16.14 to $20.46 each; fire hose, $20.84 to $23.10 per 50 feet; ground interrogator, $1,842 to $2,303 each.

These are typical of the higher prices the armed services are paying for everything. Yet President Truman, with a price control act on his desk giving him ample power, has steadfastly refused to move.

First Jet Ride

Secretary of the Air Force Finletter is still a little breathless from his first jet ride—a hasty, spur-of-the-moment flight just before he left Fort Worth, Texas, last week.

Still in his double-breasted suit, the mild-mannered air force boss was stuffed into a jet suit, a helmet was clamped on his head, and the chin strap cinched tightly under his jaw. Just as he opened his mouth to comment, an oxygen hose was thrust into his mouth, and he was deposited unceremoniously in an F-80 jet fighter.

The plane zoomed into the Texas sky, cut a few capers in the glint of the sun, then swooshed back to a landing. Finletter was a little wobbly as he crawled out of the cockpit. The helmet was popped off his head like a cork, leaving an imprint of the tight-fitting headgear on his bald head.

Perspiration washed his face, and his double-breasted suit was damp from the 90-degree Texas heat.

Not until then did the jet pilot remember to tell Finletter that it was a good thing he didn't tamper with the lever on his seat. It would have catapulted him out into space, and left him to depend on his parachute to get down.

(Copyright, 1950, The Bell Syndicate, Inc.)

Bank Call Issued

Washington, Oct. 6 (AP)—The comptroller of the currency today issued a call for a statement of the condition of all national banks at the close of business Oct. 4.

Ripley's—Believe It or Not!

EXPLANATION OF YESTERDAY'S CARTOON

The Street That Caused a Famine

The main street in the town of Laichou, province of Shantung, China, is paved for four miles with many thousands of millstones. In 1280 the emperor, Chih Tsu, was to pass here. Since his cortege was not expected to be able to travel on the unpaved main street and no pavement stone was available, the governor ordered thousands of households to give up their millstones to be used for the purpose of paving the street. The resulting cost in human suffering, privation, and famine was enormous. The grain, flour, and milling industry was completely wrecked for years. There was enormous loss of life due to famine, especially small children suffered, who could not digest the whole grain, wheat, millet, maize, etc. The Millstone Road is an eloquent monument to inhumanity.

Today in Washington

Civilian Understanding Has Broadened on Some Points as Result of Korean War

By DAVID LAWRENCE

Washington, Oct. 6 Whatever lessons the Korean war may have taught the military folks, it is perhaps of even greater importance to them that in America the civilian point of view on some fundamental matters of military strategy has been enlightened.

To anyone, however, who followed carefully what happened during World War 2 in the Pacific, it is a matter of great surprise that people generally have regarded the landing at Inchon as an exceptionally brilliant maneuver.

Without detracting in the slightest from the performance, which was well executed, it is a fact that similarly brilliant landings during the Pacific War were commonplace—only the American people for the most part had their eyes fixed on Europe and did not take note of the amphibious operations across the Pacific.

Thus, General MacArthur moved thousands of miles all the way from New Guinea to the Philippines by a series of amphibious landings climaxed by the great operation at Leyte. He had there a substantial naval force under him, including aircraft carriers. Every amphibious landing was planned with care—a unified operation without benefit of any unification law.

Many of the landings made by General MacArthur were on deserted shores, where little or no opposition was encountered. The marines and the army, however, in their series of amphibious operations landed on beaches at Tarawa, Guam, Saipan, Okinawa, Iwo Jima—heavily defended by enemy forces. Perhaps the most spectacular of these was at Okinawa—the largest amphibious landing and the longest battle that the combined forces of the United States ever fought anywhere in the world. It lasted for 82 days. There were more men killed on the decks of the U. S. Navy ships in that period than in any other war in all the history of the navy. These losses were sustained when the ships had to stand offshore and furnish air support for ground troops because no land bases near enough were available to the army air forces.

But even today the facts about amphibious warfare are not thoroughly understood or well known outside military circles. Thus, again and again in the press it has been stated that the landing at Inchon might not have been made if the North Koreans had possessed air power or a navy with submarines. What is overlooked is that the naval air power of the United States at Okinawa faced the air power of the Japanese for as long as 82 days. Suicide planes came from Japanese land bases on Kyushu and did considerable damage to American warships and personnel.

The anti-aircraft guns of the navy, some of which can fire automatically and for long periods at a time, knocked down plenty of enemy planes. As for submarines, the U. S. anti-submarine patrols did a remarkable job of protecting the task forces of aircraft carriers, cruisers and destroyers so that not a single one was sunk by a submarine at Okinawa.

The truth is that U. S. naval air power, which includes anti-aircraft and adequate anti-submarine patrols, proved itself against any air power or undersea power that the Japanese navy, then one of the major navies of the world—was able to mobilize.

The most significant and perhaps the least appreciated fact, however, is that U. S. naval air forces, based on carriers, held their own even against enemy planes that came from land bases. The American naval fleets roamed up and down hostile coasts and dared the land-based planes to come out. Many of them did, but, when adequate naval forces were available, as they were in the Pacific, the land-based planes of the enemy could not dominate the air over the sea.

The major lesson of the Korean war, of course, is that American air power, whether it be land-based or carrier-based, can support an invasion army successfully. Even if the Russians had allowed some of their best planes to fly in support of North Korean troops, the U. S. airmen—flying from both land and carrier bases—would have been delighted to take them on. Jet fighters were ready for them and, in a few encounters, the enemy would have lost control of the air.

To say, therefore, that the American victory in Korea was achieved because the enemy did not choose to put submarines or fighter planes into action against us is to assume that our protective measures against these very tactics would have been inadequate. There might have been more casualties and it might have taken a little more time, but the end result would have been a triumphant victory, just the same. For the art of amphibious warfare wasn't just discovered in the Korean war. The fact is it wasn't given the publicity it deserved during World War II, when most people were reading about the Battle of the Bulge or the great exploits of Patton's army.

This time, the war in the Far East had the undivided attention of the American people and they have learned how important it is to have all three armed services in a state of instant readiness to fight.

(Reproduction Rights Reserved)

AS PEGLER SEES IT

By WESTBROOK PEGLER

New York, Oct. 5—At the risk of seeming to labor an established point, I observe that the New York Times Book Review, a Sunday supplement, selected Anthony Leviero to review Jonathan Daniels' book on Harry Truman, entitled "The Man of Independence." Mr. Leviero is a member of the Times Washington Bureau who has covered the White House for three years. In further words, the Times handed the assignment to a fellow who was on a spot and on warning to handle Truman gently and with forbearance, or expose himself to the notorious vindictiveness of a petty politician whom Bernard Baruch described as "a rude, uncouth, ignorant man."

We soon find Mr. Leviero writing that old Tom Pendergast, the thief who stole not only elections but the people's franchise and took his lug of every brass check in the tolerated brothels of Kansas City, regarded Truman as a young man of novel honesty and integrity. This, Mr. Leviero says, made Truman "an ornament of the otherwise tawdry political machine."

This compliment, meager as it is, is both gratuitous and exaggerated. Truman was not honest by any decent standard, for no honest man could have served under the old crook, and his integrity was only that of the gangster who is known as a stand-up guy.

It is plain that strictly "literary" reviewers would waste their art on most of the books which are produced by this lively and generally sordid commerce these days. Like the Daniels book in question, they have no merit as literature and are not subject to review but rather only to appraisal. Their value, if any, then lies in their disclosures of unknown facts and their interpretation of events. They are rich in scandal, as when Grace Tully, one of Roosevelt's secretaries, demurely, if artfully, reveals that his secret old flame of 30 years' devotion was at his side when he dropped dead while his devoted wife, as usual, was a thousand miles away. Or when Daniels tells us that Truman ran a nasty, personal temper against Jimmy Byrnes, another of the mediocrities who made Roosevelt look majestic, and called Byrnes a quitter. This is the tongue of statesmanship and of the boys in the back room.

These and many similar blurts have served to establish the vulgarity, the cheapness of the men and women who were the best that American civilization could produce in the terrible crisis of the era. It was this vulgarity which Baruch preferred to in Truman and it was revealed in reverse, as it were, in Eleanor's cutting remarks about Madame Chiang Kai-shek, who was so immeasurably more the lady in the end.

Mr. Leviero doubtless could write a good, honest evaluation of the facts of this Daniels book if he were out from under the boom. But we know that a White House correspondent is subject to subtle pressures and punishments and I seem to sense conciliation where he writes: You experience shock, then relief, when you come to the story of Truman putting up $10 as membership fee in the Ku Klux Klan. That was in 1924, when he was running for county judge," a cheap job amounting in reality to a place on the county board, not in court. "Like many southern politicians in that period, he apparently was not averse to a nominal affiliation with an organization that had a lot of votes. Yet, when he was asked to pledge that he would not hire Catholics, he said no and took back the $10."

This would leave it that Truman was willing to proscribe Jews and Negroes, but not Catholics, and that he excepted Catholics

(Continued on Page 66, Col. 5)

So They Say...

The hydrogen bomb is the culmination of years of being a Christian nation. Fascism was the result of a Christian Italy. Nazism was the result of a Christian Germany.
—Jameson Jones, president of national conference of Methodist Youth.

* * *

There is not one domestically produced agricultural commodity for which controls are needed at this time.
—Charles F. Brannan, secretary of agriculture.

* * *

This is the moment when the party born in Lincoln's time to keep government in the hands of the people must rouse itself.
—Rep. Frances Bolton (R., Ohio).

* * *

We just don't have any water. Every time we drill for water we strike oil.
—Prince Fahad Al Salim, of Arabia.

* * *

The difficulty today is that Asia is totally ignorant of the U.N.'s final intentions, and total ignorance increases suspicion.
—Dr. Benegal Narsing Rau, India's delegate to U.N.

Twenty and Ten Years Ago

Oct. 6, 1930—A large barn on the John Cole farm at Hurley was destroyed by fire.

The Kingston Kiwanis Kapers scored a hit at the Broadway Theatre.

Miss Zelma Dimsey, of Highland, and John Quick, Jr., of West Park, were married.

Mary Glennon, of Catskill and Betty McManis, of Franklin street, were injured in an auto accident near Glasco.

Oct. 6, 1940 — The Kingston High School football team defeated Mont Pleasant of Schenectady 6-0 at the municipal stadium.

Miss Grace Isabel Sickler, 93 Merilina avenue, and Donald L. Davis, 20 Fairview avenue, were married.

Miss Jean Stradtner and Carl Wernig, both of Richmond Hill, L. I., were married at the Clinton Avenue Methodist Church here.

Strike Is Canceled

Newark, N. J., Oct. 6 (AP)—A telephone operators' union signed a contract with the New Jersey Bell Telephone Company shortly before the deadline and called off a statewide strike scheduled for 6 a. m. today. The operators, represented by the Communications Workers of America won a general pay increase of $2, $3, or $4 per week and accepted a maintenance of membership clause instead of the union shop they sought earlier. The company immediately hinted it would seek an increase in telephone rates to offset the pay boosts.

Stays on Flagpole

Akron, O., Oct. 6 (AP)—Zan (Red) Norman of Akron remained on top of his flagpole at nearby Barberton today although he has already broken the world's record for that event. Now in his 121st day on the pole, the president of the Barberton Stock Car Drivers Association plans to come down tomorrow. He has already stayed up two days longer than did T. J. Ward of Savannah, Ga., the previous record holder. As a penalty for losing a challenge race, Norman mounted the pole last spring. His wife gave birth to their first son, Rick, last month.

2,326 Crimes Charged

Albany, N. Y., Oct. 6 (AP)—A total of 2,326 persons were charged last month with major crime in New York state, for 12 per cent more than the 1949 average. Thefts and attempted thefts accounted for 957 cases. Indecent acts and sex offenses accounted for 340.

The population of Winnipeg, Canada, is 330,000.

GENUINE FRIGIDAIRE

Big Family Size

Only $199.75

★ FRIGIDAIRE IS MADE ONLY BY GENERAL MOTORS! SEE IT AT STANDARD!

New Design! New Beauty! New Convenience Bigger Value!

Why take less—or even think of taking less? Here's a genuine Frigidaire refrigerator at a price everybody can afford! It's quality-built—as only Frigidaire can build a refrigerator! And it's complete—with every basic Frigidaire advantage and feature! The famous, current-saving Meter-Miser mechanism, with a full 5-year Protection Plan . . . big Super Freezer . . . Frigidaire's handy-to-use Quickcube Ice Trays . . . all-porcelain interior . . . automatic interior light . . . 4 spacious shelves . . . plenty of tall bottle space . . . and many more features.

BUY ON STANDARD'S METER-ICE PLAN ...JUST 35c A DAY!

That's right . . . you can pay for your wonderful, genuine 6 cu. ft. FRIGIDAIRE for only 35 cents a day. Just drop the money in the meter. Come in, let us show you how you can own a FRIGIDAIRE this easy way. Pay only $30 down and many, many months to pay. See the wonderful, new FRIGIDAIRE refrigerator at Standard now!

DON'T CONFUSE FRIGIDAIRE WITH OTHER ELECTRIC REFRIGERATORS!

Because FRIGIDAIRE has been the largest selling electric refrigerator, people have gotten into the habit of calling all electric refrigerators "Frigidaires" . . . DON'T BE CONFUSED! There is only 1 genuine FRIGIDAIRE . . . and it's made only by General Motors.

You're thrice as [illegible] with 3 great names . . . FRIGIDAIR[illegible]e by GENERAL MOTORS . . . Sold at STANDARD

★ Shop Tonight to 9!

Open Other Evenings by Appointment — Phone 3043

Albany Kingston Troy Schenectady
Standard Furniture Co.
267-269 FAIR STREET

PAY ONLY $30. DOWN....TAKE MANY MONTHS TO PAY!

HIGHLAND

Highland Oct 5—Mrs Oscar Jelsma, Mrs Edgar Boyce, Mrs Clarence Rathgeb, Misses Katherine Martin and Emily Lent attended a supper meeting at the Marlborough Presbyterian Church Thursday evening This was the fall preview conference of North River Presbytery for teachers of the Faith and Life curriculum which is used in Presbyterian and other denominations Sunday schools Dr Walter Cavert, Syracuse chairman of the Board of Christian Education, was the principal leader and speaker, and the Rev William J McVoy, chairman for Christian Education for North River Presbytery, was in charge of the meeting

Mrs Edison Dimsey was a substitute teacher in the Poughkeepsie schools Friday

Major and Mrs Hogan attended the Colgate-West Point game at West Point Saturday

Mr and Mrs Lloyd Plass Mrs Harry Weezenaar Mrs Charles L. DuBois drove Tuesday to Herman to call upon Mrs Muriel Reynolds, a former resident when her husband was a dentist here.

Miss Marian Williams is spending this week at Floral Park and Wednesday meets Ronald Dishman, Grimsby England who arrives and whose marriage to Miss Williams takes place during this month On Saturday Mr Dishman and Miss Williams are joined by Mr and Mrs John J Batten to attend a football game.

At a meeting of three members of the school board, Harold Bergan Thomas Phillips, David Murphy, held Friday evening two additional teachers were engaged Henry M Howard for science and Philip Woodward in social studies and English This followed the regular meeting of the board the evening before

Mrs Harold Seaman returned Monday from a visit at her parents in Groton Her mother is remaining here for a few days

Miss Patricia Gaffney accompanied a friend Saturday from Plattsburg where she is a student in State College She returned Sunday to her studies

The fourth birthday of Anna known to family and friends as Andy, daughter of Mr and Mrs Peter Roumells, and granddaughter of Mr. and Mrs Walter R Seaman was celebrated Monday when she entertained several of her friends Games, refreshments were enjoyed and the little lady received many gifts Guests were Jay Noe, Sandra DeMare, Stephen Burnett Jimmy Baker, Patty and Danny Schaeffer, Susan Marrone.

Harold Lyons went to Albany Tuesday where he entered the hospital for treatment

Miss Lelia Langdon is assistant chairman to Mrs Harry Needham for the rummage sale Friday and Saturday in the Presbyterian Church hall Mr and Mrs. Raymond Stewart are also helping in collecting for the sale Interesting articles are already coming in with an occasional antique

Mr and Mrs George Seaman, E Rockaway, have been recent guests of Mrs Rose Seaman.

Mr and Mrs Linn Baker and son have moved from the Hildebrand house on Vineyard avenue to the lower apartment of the Mike Anzovina house near the school

Meeting at Oddos on the Clintondale road Monday night the Lions Club had 17 members in attendance William Haviland added the name of Eugene Noe and Jack LaFalce, Jr., to the membership committee and Thomas Phillips, chairman of civic improvement added Mr. Noe and Frank McCann. He stated some of the aims of the committee was improving the looks of the yard surrounding the library. And in this connection it might be mentioned that contractor Ossie has more work on the entrance to the health center before the cleaning up takes place Signs on roads leading into the village were suggested calling attention to the Lions Club and their meetings, and checking the names of streets was also considered Peter Burdash, president with Mr. Noe and Mr Phillips are a committee to consult the town board on how best to attract tourists to the village and its surroundings.

Recognizing the Presence of God will be the subject of the sermon by the Rev Oscar Jelsma at 11 o'clock Sunday morning in the Presbyterian Church

Miss Marian Williams was honor guest Wednesday at a shower given by Mrs Robert Breed and Mrs. Donald Fenner, Red Oak Mills, at the Chateau A luncheon preceded the gifts of a personal form Guests invited from here were Mrs. Elsie Randall, Mrs. Arthur B Merritt, Mrs John J Batten, Mrs. Eugene Noe, Mrs. Samuel Mott, Mrs. Nathan D. Williams, Mrs Jerome Hurd.

BARBS

By HAL COCHRAN

When beef gets cheaper we usually still have pork to beef about.

* * *

An eastern woman is going to marry a man who hit her with his auto. Give her time—she'll get even.

* * *

What the fellow who spends all his time knocking needs is a good boost—and you can guess where.

* * *

You never know whether to take some politicians at their face or two-faced value

* * *

More girls than boys turned out for basketball at a Minnesota school It's fine training for bargain counter sales.

Although a sea lion can consistently eat 20 pounds of fish a day, it also can endure long fasts, living entirely on its reserve fat.

View From Fire Tower on Overlook

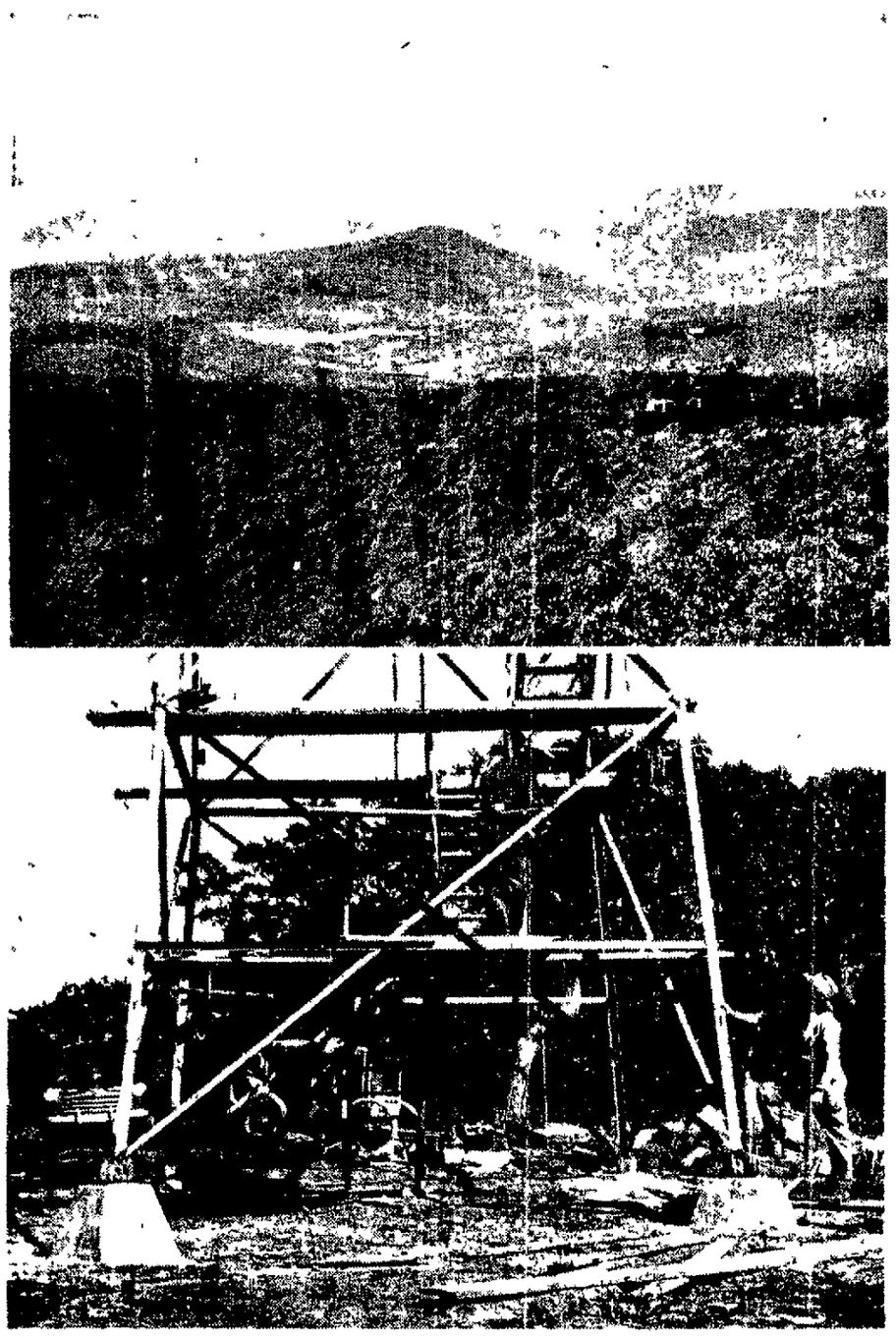

Looking from the new 70-foot fire tower on Overlook Mountain, the view offers Cooper's Lake and a panorama of the countryside.

Aaron Van de Bogart (on ground) converses with S G. Bascom standing on new steel tower which affords the district forester a 100-mile sweep of the terrain. *(Freeman Photos)*

Modern Fire Tower Almost Completed On Mountain Site

Woodstock, Oct 5—Few Woodstockers have probably been aware of the extensive road construction which has been under way during the past six weeks on Overlook Mountain The approximately two and one-half miles of old road stretching up the easiest slope of the old mountain road from Mead's Mountain House to the shell of the old Overlook Mountain House at the summit, has been newly bulldozed and resurfaced by the New York State Conservation Department. It leads to the newly completed fire tower now being erected by the department, the first one to be placed in this immediate area

When completed some time next week, the tower will be approximately 70 feet in height and stands on the northeast promontory of Overlook, within 60 feet of the old wooden structure which former guests of the hotel used for observation The actual material for the structure composed the former fire tower which stood on Gallis Hill near Kingston which was of steel construction Supporting the structure are cement piers with six-foot bolts sunk into the rock to hold it in place A telephone line with new poles will run to the tower

A trip to the tower was made Wednesday afternoon and from the point despite a low ground haze, the distant Catskill range was clearly visible According to Ranger Aaron Van De Bogart it is possible to see a distance of 100 miles on a clear day

The district which includes Ulster, Sullivan, Rockland and Orange counties is under the direction of S G Bascom district forester who has 12 towers under his supervision, of which the one on Overlook will be the highest at 3 150 feet Mr Bascom, who was making a routine inspection on Wednesday afternoon, stated that the tower will be in constant communication with the tower at Mt. Tremper, which is in the district, and one at Hunter which is in Greene county outside of the district It will facilitate the exact location of fires in this immediate area which had heretofore been difficult

In addition to the tower a complete house 16 by 27 feet is being constructed for the use of the observers on duty It will be fully equipped and supplied by the Conservation Department

The property on which the tower stands is owned by E J. Newgold who also owns the Colony Hotel in Woodstock The land was rented to the department for $1 per year

The work on the tower and house has been under the direct supervision of Arthur Walsh, district ranger with the assistance of Rangers Aaron Van De Bogart, Herbert Lepke, Peter Sarneky, Fred Gillson Jake Gray, Earl Brewer, Byron Hill, George Maier—who is also an expert in steel construction—Victor Keogan and observer Harry Baldwin.

The men report that since they began work on the job they have killed 15 rattle snakes, the longest of which was four feet, six inches.

As Pegler Sees It

out of no innate decency but only because he happened to have some Catholic friends Fundamentally, though, the account gives us a picture of a typical bigot of the period when the klan engulfed many states and a Greek running a lunchroom in Raleigh or a Jewish pants-presser in Jackson suffered under the bans of raciality and geographical origin which the Truman of today decries with all the ardor of any mountebank Even worse, Daniels tells us that a witness, who had served with Truman in the war and knew him as well as any man then still insists that Truman did not draw back out of special feeling for his Catholic friends

"'I was there when he joined,'" the witness says in Daniels' book "'I joined with him'"

The question isn't important whether he joined or didn't under this paltry extenuation The fact that Daniels establishes is that Truman had the Ku Klux mind and soul at a time when the Klan had been thoroughly exposed by the old New York World and other papers Only cheap furtive conspirators ambitious for evil power in politics and trade and hateful in their hearts could have thought of joining the Klan, and Daniels tells us Truman did think of joining for the meanest of motives He was willing to persecute two elements of his fellow men without reservation and yet, Mr Leviero in the New York Times tells us that you experience 'relief' on learning that Truman was willing to go two-thirds of the way but stalled at the last third

This, however, is not an unusual example of this kind of reviewing It is typical of the propaganda or political flinching that is offered as "literary criticism in almost all parts in a period when the truth is blacked out by organized terrorists under European subsidy Dissenting books and certain writers of daily comment are being suppressed without any outcry

(Copyright 1950 King Features Syndicate Inc.)

Restaurant Reopens

The Coffee Pot 322 Fair street, has reopened for business after being closed two days this week for alterations The lunchroom has been renovated with new tables, booths counter and appurtenances as well as a repainted interior.

MODENA NEWS

Modena, Oct 5—At the rally day services to be held Sunday, Oct. 8, in the Modena Methodist Church It has been planned that when the roll call is made, each Sunday school student will respond with a verse of Scripture Five different topics will be introduced by the pastor, the Rev. William A Miller and the superintendent of the Sunday school, Herbert Winters Music will be by the church and junior choirs

Prof. Mahlon Miller of the Brothers College, Ind, assisted at the Worldwide Communion services held Sunday in the Modena Methodist Church Prof. and Mrs. Miller were guests of the Rev and Mrs Imler at the Methodist parsonage.

Larry Allan and Darlene Joy, children of Mr. and Mrs Ferdinand Savignano, were baptized on Sunday at the Modena Methodist parsonage, with the Rev William A. Imler officiating. Mr. and Mrs Raymond Shipley of Violet avenue, Poughkeepsie were attendants.

Mrs Frank Keeser, the former Lucille Doolittle of Modena received a telephone message from her husband, Cpl Frank Keeser from California on Saturday evening Mrs Keeser has received official notice that her husband has been wounded twice in Korean battles He returned to the west coast last week and it is hoped that he may be transferred to the east coast at an early date

Mrs Frank Black, Mr. and Mrs Joseph E Hasbrouck, Mr and Mrs Lester Arnold were entertained at cards recently in the home of Harry Jenkins in Clintondale

Mr and Mrs Harold West and son Roger enjoyed a visit to the Roosevelt Memorial at Hyde Park on Thursday of last week

Mr and Mrs Robert Walter and children will occupy the bungalow of William Mack in Modena vacated by the Giorisch family

Mr. and Mrs Ned Conklin and son will occupy the house at Ardonia, formerly occupied by Mrs. Otho Cook.

Advice for Railroaders

A representative of the Railroad Retirement Board will be at the examiner's room, second floor, New York Central Railroad station on Wednesday, Oct. 11, between the hours of 1 p. m. and 3 p. m. for the purpose of rendering assistance and advice to railroad workers in connection with matters concerning applications for retirement, applications for death benefits, and answering any inquiries in connection with the Railroad Retirement and Unemployment Insurance Acts

Divorce Is Granted

Reno, Nev., Oct. 6 (AP)—Mrs. Alice Eurich won a divorce yesterday from Alvin C Eurich, president of the State University of New York. Her complaint charged cruelty. She said Eurich earned $20,000 a year and she wanted $7,500 a year for support The couple reached a private property agreement, however They were married at Orono, Me, in 1926. There are no children.

A Tasty Treat you just can't beat . . . an APPETIZING MEAL at - - -
OPEN from 6 A. M. to 12 Midnight
CY'S DINER
UNEXCELLED QUALITY AND SERVICE
BROADWAY and E CHESTER ST KINGSTON, N. Y.
JAMES McCABE Prop.

THE HURLEY HOTEL
3 miles south of Kingston on Route 209, HURLEY, N. Y.
Welcomes you to the "DANCE COOP"
Dancing Every Saturday Nite
MUSIC by RAY YERRY and his "HILLSIDE RANGERS"
Bring the family and have lots of fun! John Peer, Prop.

JOIN THE FUN . . .
— at the —
TURNPIKE INN
MUSIC BY CASPER AND BILL
Excellent Food — High Falls 3475
Round and Square Dancing
Lucas Ave. Turnpike COTTEKILL
Every SATURDAY NIGHT

TROPICAL INN
PORT EWEN, N. Y.
Presents
THIS WEEK ONLY
The 3 RHYTHMETTES
excellent evening entertainment . . .
They PLAY and SING your favorite songs . . .
and for your DANCING pleasure every SATURDAY NIGHT
JOHNNY KNAPP and his orchestra
We Cater to WEDDINGS, BANQUETS and PRIVATE PARTIES

Square Dancing Tonite
• featuring •
CLIFF, GENE AND RAY
COME AND JOIN THE FUN AT THE
BLACK SWAN LODGE
and for your Saturday Evenings Entertainment
JANEY BARTELL
Beautiful Blues Singer
— and —
Announcing A NEW MEMBER in "MUSIC from the SWAN"
PHIL PARODI on Drums
(formerly of Jack Dempsey's Restaurant)
HARRY on Trumpet • ARTHUR on Guitar
ARTIE ON THE HAMMOND ORGAN
If You Are Planning a Wedding or Banquet Contact "The Swan"
ROUTE 213 PHONE 9-J-1 RIFTON, N. Y.

SPINDLER'S RESORT
MAPLE HILL.
Just off Route 32, 5 miles south of Kingston—1½ miles north of Rosendale.
Specializing in:
• Private Dinner Parties
• Weddings • Banquets
• Club Outings
PHONE ROSENDALE 2321 for reservations
Your Inspection Invited.
BEER - WINE - LIQUOR

LOOKING FOR A CARGO OF FUN? TRY THE PLEASURE YACHT!
— WE SPECIALIZE IN STEAKS and CHOPS —
DANCING Square and Modern
EVERY SATURDAY NIGHT
— MUSIC BY CLIFF GENE AND RAY —
"We Cater to Weddings Banquets and Parties"
BEER — WINE — LIQUOR
Pleasure Yacht Tavern
EDDYVILLE, N. Y. Delicious Meals PHONE 1387

MARGE and TOM'S
OLD ROUTE 28 (CLOSED MONDAY) STONY HOLLOW

Pleasant Atmosphere
PARTIES • BANQUETS
EXCELLENT FOODS
BEER • WINE • LIQUORS
TOM McARDLE, Prop. PHONE 1982-W-1

ROLLING ACRES INN
PHONE KNG. 1478-J-3 • GLENFORD, N. Y.
Complete full course DINNER $2.50
We Have a New FRENCH CHEF
Reservations Accepted for Weddings, Banquets and Private Parties

THE SAN BAR
PROUDLY PRESENTS
THE GOLDEN VOICE OF OUR OWN
JIMMY SOLA AND TRIO
— FEATURING —
"THE SPIDER"
BENNY BRACE
. . . "THE WORLD'S GREATEST ACCORDIONIST" . . .
every FRIDAY, SATURDAY & SUNDAY
— also —
CHUBBY MASON
DOING TWO FLOOR SHOWS NIGHTLY
at 12 midnight and 2 A. M.
DANCING FROM 9 TO 3 A. M.
— DELICIOUS —
ITALIAN-AMERICAN FOODS
We Cater to WEDDINGS, BANQUETS and PRIVATE PARTIES
M. PERRY — Proprietors — MICKEY IANO
E. CHESTER ST. BY-PASS PHONE 3024

For an Enjoyable Saturday Evening
—Visit—
SPORTSMEN'S PARK
Rosendale, N. Y.
featuring

Marie Costello
Lovely Singing Star of Modern Melodies

Frank Spies
Talented Accordion Artist appearing Fri., Sat. & Sun.
Other Guest Artists Appearing
Presenting
Johnny Michaels and his Band
To Make Your Dancing a Pleasure
No Cover — No Minimum — No Increase in Prices
FREE Use of Our Grounds and New Outdoor Pavilion for Clambakes, Outings and Picnics FREE
We Cater to Weddings and Banquets

The Story of Your Newspaper

The Freeman Pressroom

American Newspapers—Truth to a Free People

Before the presses roll each day in the press room of The Freeman there is a vast amount of preparation which must be completed and under time limitations before the switches are thrown on and the newspapers roll off the presses each day.

In the preceding article about the composing room, the type was set, assembled and locked in the page forms. Then the form was sent to the stereotyper, who made a mat of the page.

The mat of the page now moves to the press room, where the stereotypers make a cylinder of lead from the mat. This cylindrical casting is accomplished by placing the mat in a tubular casting box, molten lead is forced around the mat. Circulating water hardens the metal, which now has the impression of the page mat, and it is then removed in a solid casting. The cast is trimmed for proper length and thickness to give it the required breath for impression on the paper. A special machine trims out the inside of the cylinder and cuts it off to the proper length. After the surplus metal is trimmed and chiseled, the casting is placed on the press.

Furnished each morning with the number of pages, the foreman of the press room plans the castings for the proper number of plates and their location on the cylinders. The castings are placed on the cylinders, which hold two single page castings. Here on the cylinders, the castings must stand thousands of impressions, while being supplied on the surface with a thin film of ink.

The paper upon which the newspaper is turned out is fed from huge rolls at one end of the press and is carried over to the various rollers in a doubl width strip, printing two pages side by side and then printing the same paper on the opposite side in the same fashion. Each four pages thus has a separate roll of paper feeding them and if necessary a single roll is added to thus produce any even number of pages required for the day's run.

Rushing along over the idlers, the paper is carried to a cutter, folder and counter at the opposite end of the press. From the press the newspapers are picked up by a conveyor, which carries the papers overhead by means of cables to the mailing room. This modern equipment obviates the necessity of carrying the 13,500 papers daily from the press to the mailing room.

During the time the press is running, the papers are checked for proper impression and to see that the ink is not too heavy or too light. Each press is capable of producing 16 pages or a total of 32 pages for both presses. When over 16 pages the presses synchronize and through a cross over there is but one operation on the cutter, folder and counter. The presses are capable of turning out 25,000 papers an hour

A number of interlocked electrical controls, designed to reduce the dangers of accidents are installed on the press, where there are numerous rollers, cylinders, wheels and other moving parts. At specified stations along the big presses there are switch buttons, which when pushed permit the pressman to make adjustments with safety.

Off the press and into the mailing room for distribution, your daily paper is now on its way to you. In the final article in Saturday's issue, we will describe the mailing department and the all important newspaper carrier.

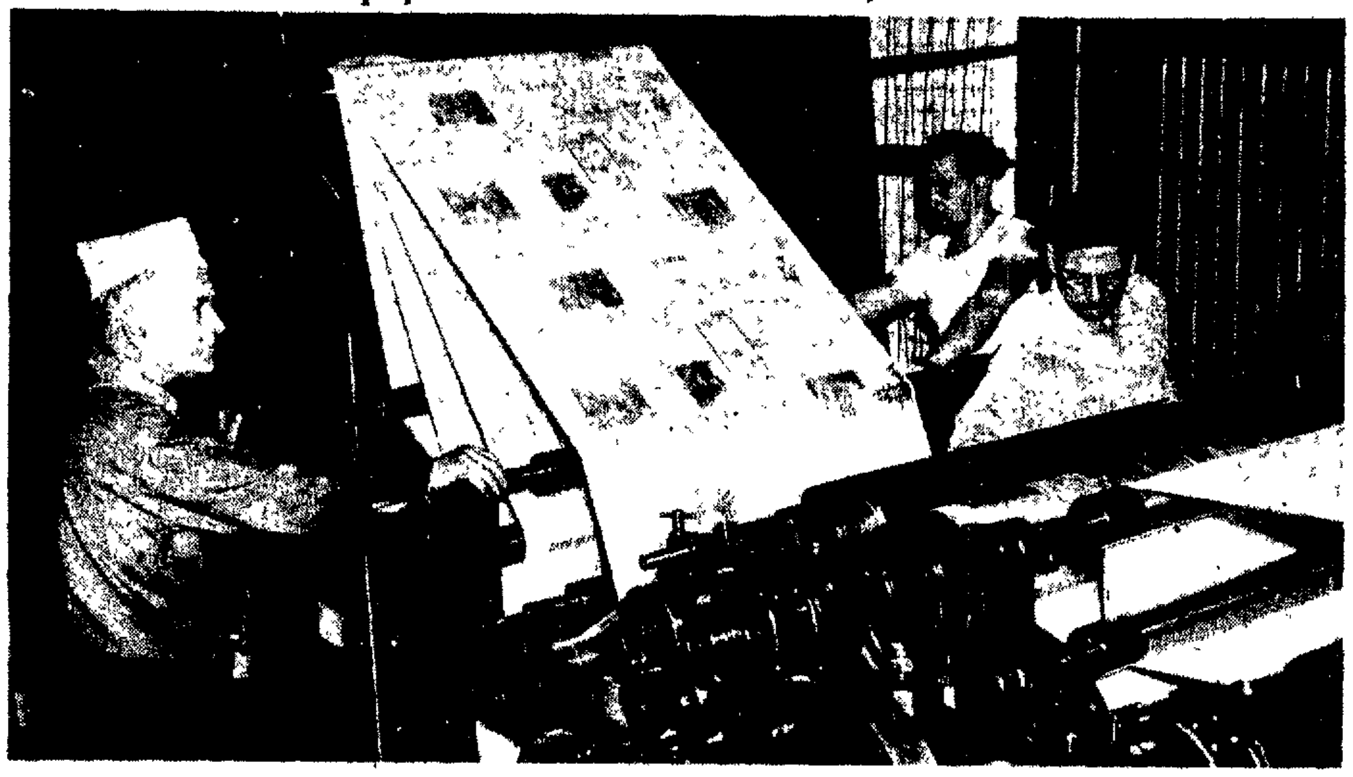

Here is one of the huge presses at The Freeman which produces approximately 13,500 copies daily. The paper, which is shown being printed, is fed from large rolls at the far end of the press and not visible in the picture. In the rear may be seen the conveyor, which carries the printed papers overhead by means of cables to the mailing room. At left, Foreman Joseph Lawson is looking over the pages being printed to determine whether they are being properly inked and with the right impression. Arthur Shelightner and Lawrence S. Shultis also are shown in attendance as the papers roll off the press.

In the lower picture, Percy Fairbrother is shown placing a page mat in the tubular casting box, where molten lead is forced around the mat. At right, George Kuriger is trimming the casting for proper length and thickness.

ACCORD

Accord, Oct. 6—Rochester Reformed Church, the Rev. John Hart, pastor—Sunday school, 9:45 a. m.; worship service, 11 a. m. Tuesday, 8 p. m., Sunday school teachers' meeting in the church.

Methodist Church, the Rev. B. C. Schmidt, pastor—Sunday school 9:15 a. m.; worship service 9:45 a. m.

Mrs. Sam Davis of Waterbury, Conn., is visiting relatives and friends in town.

Mr. and Mrs. Charles Freedman and children have returned from a trip to Niagara Falls and Canada. They returned by way of the Thousand Islands.

Tax Collector Jean Waruch will collect taxes at her home at one per cent until Oct. 15 and thereafter for a month at five per cent.

Mrs. Jerome Enderly, who is ill at her home, is reported to be improved.

Floyd Countryman, Jr., is a patient at the Kingston Hospital.

Mrs. George Hauss is ill at her home.

Mr. and Mrs. Alvin Trowbridge of Gloversville spent the week-end with Mr. Trowbridge's father and wife, Mr. and Mrs. Archie Trowbridge.

Mrs. Chester Quick is spending a month with her son and fimaly, Mr. and Mrs. Custer Quick, at their home in Glens Falls.

Several members of the Home Bureau enjoyed the Home Bureau tour of Radio City in New York Thursday. They made the trip by chartered bus.

The Rev. and Mrs. John Hart were called to New York by the illness of Mrs. Hart's mother, Mrs. Ivan Cadra. The Rev. Mr. Hart has returned to Accord.

Register Tonight

Today is the first day of registration in the city for the important general election next month. The polls will be open tonight until 10 o'clock. Be a useful citizen and see that every member of your family registers and urge your friends and neighbors to register. Unless you register, you cannot vote.

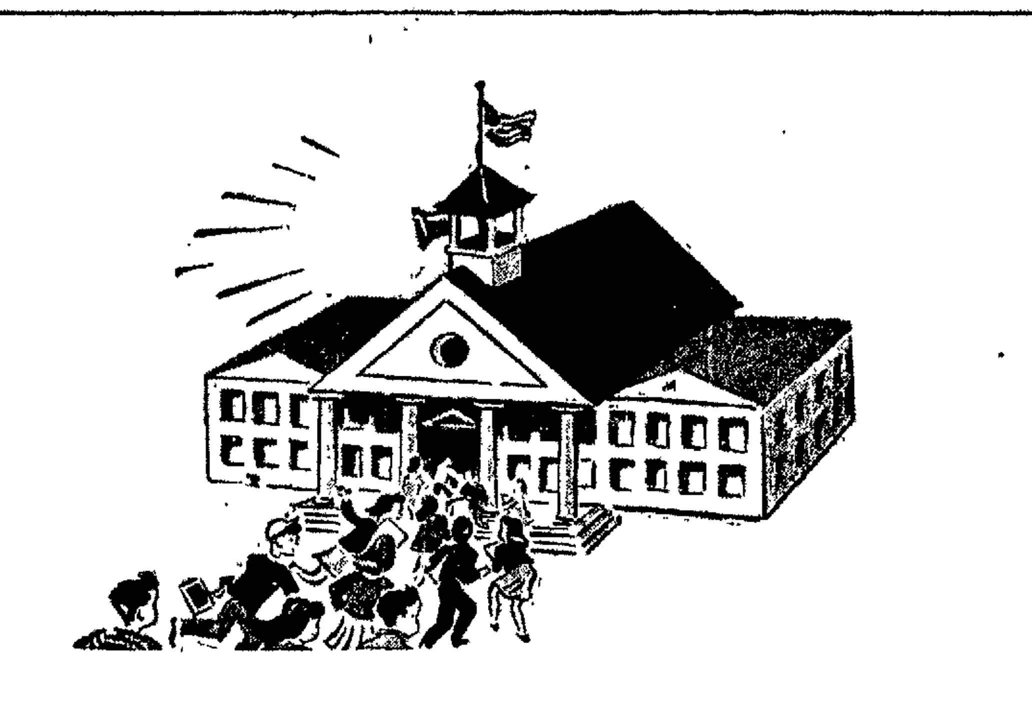

Good Grades . . . Plus . . .

A sound education . . . good grades . . . are essential in these days of better living. The average boy needs all the advantages he can gain before he begins to earn his living and support a family.

Practical business experience is invaluable. Yet, many boys . . . newspaperboys . . . learn the sound fundamentals of business while going to school. To be newspaperboys they must maintain average or better grades as that is a requirement of most newspapers before a route is leased to a junior merchant.

Newspapers have found it pays to work very closely with school officials, teachers and parents of the carriers for in so doing they are helping to educate the businessman of tomorrow.

Busy Boys Are Better Boys

NATIONAL NEWSPAPERBOY DAY
OCTOBER 7, 1950

Insect

HORIZONTAL
1,6 Depicted insect
10 Strong
11 Hydrophobia
13 Era
14 Made of a hard wood
16 Age
17 Thus
18 Reads
20 Preposition
21 Otherwise
23 Dry
25 Tart
26 Writes
27 Providing
28 Lower case (ab.)
29 Tungsten (ab.)
30 Pronoun
31 Insects
33 City in Alaska
36 Primitive
37 Metric unit
38 Measure of area
39 Petty despots
45 "Smallest State" (ab.)
46 Oath
48 Piece of furniture
49 Deed
50 Kitchen tool
52 Poetic foot
54 Paradise
55 It is destructive to ——

VERTICAL
1 Paid escort
2 Anger
3 Mixed type
4 Blackthorn
5 Time measure
6 Neck hairs of a horse
7 Arctic gulf
8 Cravat
9 Morphin derivative
10 Urns
11 Legal matters
12 Smooths
15 Middlewestern university (ab.)
18 Spreads through
19 Young trees
22 Fitted
24 Minister
27 Cheer
32 It was imported from ——
34 Masculine appellation
35 Gives forth
40 Solar disk
41 Paving substance
42 Rubidium (symbol)
43 Dismounted
44 Fruit
47 Espoused
49 President's nickname
51 Direction (ab.)
53 Myself

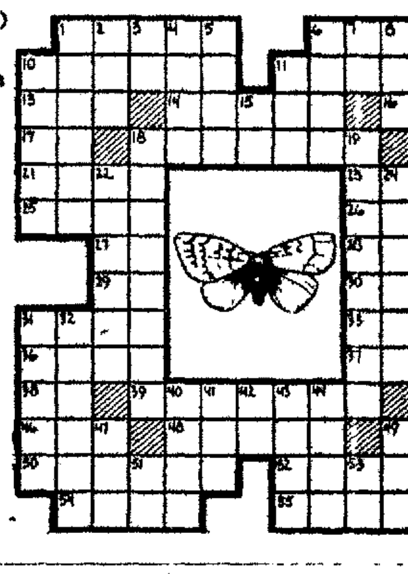

Answer to Previous Puzzle.

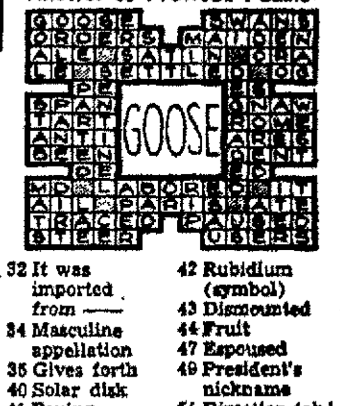

LEGAL NOTICE

NOTICE TO BIDDERS

Separate sealed bids for contracts for (1) General Construction (2) Heating and Ventilating, (3) Plumbing and (4) Electric work for the construction of a new gymnasium, and alteration of the existing Kerhonkson High School building will be received by the Board of Education, Union Free School District No. 1 of the Town of Wawarsing, Ulster County, New York (Kerhonkson), at the office of Roland A. Riegel, Supervising Principal in the Kerhonkson High School, Kerhonkson, New York, until 8:00 o'clock P. M. on October 9th, 1950, at which time and place all proposals submitted will be publicly opened and read.

Instructions to bidders, form of proposal, general conditions, plans and specifications may be examined at the office of Gerard W. Betz, architect, 285 Wall Street, Kingston, New York, and copies thereof may be obtained from the architect on payment of the sum of twenty-five dollars ($25.00) for each of the general construction, heating and plumbing plans and specifications.

It is required that all plans and specifications be returned not later than one week following the time of delivering proposals, at which time the deposit of twenty-five dollars ($25.00) will be returned to the bidder if the documents are in good condition.

The proposals must be made upon and in accordance with the forms and instructions to bidders contained in the specifications for said work.

Each bid must be accompanied by a certified check, made payable to the Board of Education, Union Free School District No. 1, Town of Wawarsing, in an amount of not less than five per cent of the amount of the bid as a guarantee that, in case the contract is awarded to him, he will within ten days after written notification of such an award, execute the contract.

Upon acceptance of his bid, the successful bidder shall execute a contract in accordance with his proposal and furnish a suitable security bond in the sum of the amount of the contract, conditioned for the faithful and prompt performance and completion of the work specified in the contract. If he neglects or refuses to execute said contract and furnish said bonds, the deposit heretofore mentioned of five per cent shall be forfeited and retained by the Board of Education, Union Free School District No. 1, Town of Wawarsing, as liquidated damages.

All deposits, except that of the successful bidder, will be returned.

The Board of Education of said school district reserves the right to accept or reject any or all bids submitted and readvertise the same work, or to award the contract to other than the lowest bidder if it is deemed in the interest of said district so to do.

BOARD OF EDUCATION
Union Free School Dist. No. 1
Town of Wawarsing
Ulster County, New York

Dated, Kerhonkson, N. Y., September 14, 1950.

RESOLUTION

WHEREAS, it appears that this Body has audited a Claim of the Board of Public Works against the City of Kingston, New York in the sum of $36,544.62, being the amount expended by said Board for the purpose of snow removal in the City of Kingston for the period from October 1, 1949 to September 15, 1950, inclusive, over and above the amount appropriated in the 1950 Budget, and

WHEREAS it appears that a Certificate to that effect has been filed in the Office of the City Clerk of the City of Kingston, New York,

NOW THEREFORE, in accordance with the provisions of the statutes of the State of New York in such cases made and provided, and in particular Chapter 268 of the Laws of 1936, being Section 274a of the Highway Law of the State of New York, and in accordance with the Charter of the City of Kingston, New York, be it

RESOLVED, that the City of Kingston, for the purpose above specified, borrow in the name and upon the faith and credit of the City of Kingston the sum of $36,544.62, or so much thereof as is necessary, by issuing Budget Notes to bear interest at a rate not to exceed six per centum (6%) per annum, said Budget Notes to be payable as follows:

1. $36,544.62 to mature March 15, 1951, and be it further

RESOLVED, that the proceeds of said Budget Notes be used for the payment of the said Claim of the Board of Public Works, as heretofore audited by this Body, and be it further

RESOLVED that said Budget Notes be issued for the amount hereinbefore stated, and that the Mayor and the City Clerk be and they hereby are authorized and directed to sign said Budget Notes and affix hereto the corporate seal of said City, and deliver the same to the City Treasurer, who is hereby authorized and directed to countersign and deliver the same upon receipt of the principal thereof, and the proceeds thereof to be placed to the credit of the City of Kingston and to be used for the payment of the Claim of the Board of Public Works in the sum of $36,544.62, being the amount expended by said Board for the purpose of snow removal in the City of Kingston from October 1, 1949 to September 15, 1950, inclusive, over and above the amount appropriated in the Budget for 1950, and be it further

RESOLVED, that there be raised, levied and assessed upon the taxable properties of the City of Kingston in the year 1951 a sum sufficient to pay the principal and interest of such Budget Notes in full when the same becomes due and payable as hereinbefore stated, and that the said sum shall be included in the tax budget for such year, and shall be raised by tax in the tax roll for said year in addition to the amount of taxes otherwise to be raised for the year 1951, and that said Budget Notes shall be paid out of the taxes so raised, and be it

RESOLVED that this Ordinance be published twice in the official newspapers of the City of Kingston and shall take effect immediately after such publication.

Submitted to the Mayor by the City Clerk the 4th day of October 1950.
BERNHARDT S. KRAMER
City Clerk

Approved by the Mayor the 4th day of October 1950.
OSCAR V. NEWKIRK,
Mayor

AN ORDINANCE AMENDING AN ORDINANCE TO REGULATE AND RESTRICT THE LOCATION OF TRADES AND INDUSTRIES AND LOCATION OF BUILDINGS DESIGNED FOR SPECIFIC USES ETC KNOWN AS THE ZONING ORDINANCE, APPROVED BY THE MAYOR AUGUST 8, 1928

BE IT ORDAINED by the Common Council of the City of Kingston, New York as follows

Section 1. That an Ordinance to regulate and restrict the location of trades and industries and the location of buildings designed for specific uses, known as the Zoning Ordinance of the City of Kingston, New York, be amended as follows.

That the following described parcel of land now in the residential district be included in the BUSINESS DISTRICT, and that the building zone maps, a part of the aforesaid ordinance be amended to include said parcel of land within said BUSINESS DISTRICT

A parcel of land known as 472-480 Albany Avenue more particularly bounded and described as follows, to wit

ALL THAT TRACT OR PARCEL OF LAND together with all buildings and improvements erected, situate in the City of Kingston, in the County of Ulster and State of New York, bounded and described as follows.

A Lot known and designated as Lot #2 in the partition of a lot of land belonging to the estate of A. A. Post, deceased, and described as follows

BEGINNING on the Albany Road at the corner of lot number 3 in said partition running thence south forty-five degrees East five chains and fifty links to bounds of land formerly of P. Hudler and on November 7, 1873 being the property of Frederick Diehl, thence along said bounds north four degrees east two chains and five links, then north forty-five degrees west four chains and twenty links to the Albany road, then along said road South forty-five degrees west one chain and fifty nine links to the place of beginning

Section 2. This Ordinance shall be published twice in each of the official newspapers of the City and shall take effect immediately following such publication

Submitted to the Mayor by the City Clerk the 4th day of October, 1950
BERNHARDT S. KRAMER,
City Clerk

Approved by the Mayor the 4th day of October
OSCAR V. NEWKIRK,
Mayor

AN ORDINANCE AMENDING AN ORDINANCE TO REGULATE AND RESTRICT THE LOCATION OF TRADES AND INDUSTRIES AND LOCATION OF BUILDINGS DESIGNED FOR SPECIFIC USES, ETC KNOWN AS THE ZONING ORDINANCE, APPROVED BY THE MAYOR, AUGUST 8, 1928.

BE IT ORDAINED by the Common Council of the City of Kingston, New York, as follows

Section 1. That an Ordinance to regulate and restrict the location of trades and industries and the location of buildings designed for specific uses, known as the Zoning Ordinance of the City of Kingston, be amended as follows

That the following described parcel of land now in the residential district be included in the BUSINESS DISTRICT and that the building zone maps, a part of the aforesaid ordinance be amended to include said parcel of land within said BUSINESS DISTRICT

A parcel of land known as 293 Hasbrouck Avenue, more particularly bounded and described as follows, to wit

ALL that parcel of land in the City of Kingston, Ulster County, New York, bounded and described as follows

BEGINNING at a point on the westerly side of Hasbrouck Avenue distant 384 ft. 9 in. southerly from the southwest corner of Hasbrouck Avenue and East Chester Street, on the dividing line between the parcel hereby conveyed and the parcel heretofore conveyed to William B. Hutton and Margaret A. Hutton, his wife, and running thence southwesterly at right angles to Hasbrouck Avenue, and along the easterly line of the parcel so conveyed to Hutton for a distance of 161 feet more or less, to land of The New York Central Railroad Company; thence easterly along said Railroad Company's land for a distance of 52 feet, more or less, to the southwesterly corner of a lot of land heretofore sold to Willis E. Brodhead; thence northeasterly on the dividing line between the said Broadhead lot and the parcel hereby conveyed, and parallel with the first described line for a distance of 147 feet, more or less, to the westerly side of Hasbrouck Avenue, thence northwesterly along the westerly side of Hasbrouck Avenue for a distance of 50 feet, more or less, to the point or place of beginning.

Section 2. This Ordinance shall be published twice in each of the official newspapers of the City and shall take effect immediately following such publication.

Submitted to the Mayor by the City Clerk the 4th day of October, 1950
BERNHARDT S. KRAMER,
City Clerk

Approved by the Mayor the 4th day of October 1950
OSCAR V. NEWKIRK,
Mayor

LEGAL NOTICES

RESOLUTION

Offered by Alderman Relyea
Seconded by Alderman Cullum

DESIGNATION OF REGISTERING AND POLLING PLACES

RESOLVED, that pursuant to Section 66 of the Election Law of the State of New York, as amended, the Common Council of the City of Kingston, New York, after investigation, has determined that school houses are not available or convenient for places of registration and voting in all Election Districts, and hereby determines and designates the places of such election districts of the City of Kingston, New York, at which the meetings for the registration of voters and the elections and primaries shall be held during the year following the ensuing first day of October as follows

First Ward

First District—The place for registry and voting shall be at the Fireman's Hall, 267 Fair St.

Second Ward

First District—The place for registry and voting shall be at Public School No. 6, 107 O'Neil St.

Second District—The place for registry and voting shall be at the A. H. Wicks Engine Co. No. 4, 15-17 Wiltwyck Avenue

Third Ward

First District—The place for registry and voting shall be at the Kingston City Hall, Registrar's Office.

Second district—The place for registry and voting shall be at the Central Fire Station, East O'Reilly St.

Fourth Ward

First District—The place for registry and voting shall be at the Garage Building on the property of August Lowy, 37 Livingston Street

Second District—The place for registry and voting shall be at the Immaculate Conception Parochial School, 471 Delaware Avenue

Fifth Ward

First District—The place for registry and voting shall be at the Cordts Hose Company Fire House at 211 Delaware Avenue

Sixth Ward

First District—The place for registry and voting shall be at School No. 3, 114 Chambers Street

Second District—The place for registry and voting shall be at the property of Lawrence & Morton Levine, 43 Mill Street

Seventh Ward

First District—The place for registry and voting shall be at the Rescue Hook & Ladder Company Building, 90 Abeel Street

Second District—The place for registry and voting shall be at the Store Building of Elizabeth Huber, 75 German St.

Eighth Ward

First District—The place for registry and voting shall be at the Rapid Hose Company Fire House 85 Hone Street.

Ninth Ward

First District—The place for registry and voting shall be at the Kingston City Library at 399 Broadway.

Tenth Ward

First District—The place for registry and voting shall be at the property of Mrs. Margaret Schoonmaker, 59 Liberty Street

Second District—The place for registry and voting shall be at the R. Brenner Building, 72 Clinton Avenue.

Eleventh Ward

First District—The place for registry and voting shall be at the R. Hohenberger Building, 75 Pine Street.

Twelfth Ward

First District—The place for registry and voting shall be at the Excelsior Hose Company Engine House, 14 Hurley Avenue

Second District—The place for registry and voting shall be at the William P. Glass Garage, 56 Emerson street.

Thirteenth Ward

First District—The place for registry and voting shall be at the Twaalfskill Engine Company Building, 3 Dunn St., and be it further

RESOLVED, that the City Clerk be and he hereby is designated and authorized to cause publication of such designation as required by law.

Submitted to the Mayor by the City Clerk this 11th day of August, 1950
BERNHARDT S. KRAMER
City Clerk

Approved by the Mayor this 11th day of August, 1950
OSCAR V. NEWKIRK
Mayor.

HIGH FALLS FIRE DISTRICT
NOTICE TO BIDDERS

NOTICE IS HEREBY GIVEN that sealed proposals are sought and requested for the erection of a concrete block addition to the fire house of the High Falls Fire District, Town of Rosendale, Ulster County, New York.

Sealed proposals will be received by the Board of Fire Commissioners at the office of the Chairman located at the store of John L. Smith, High Falls, New York, until 3 o'clock Oct. 18th, 1950, and will be publicly opened in said office at 3:00 o'clock of the same day.

Proposals must be made in accordance with the plans and specifications, which may be obtained at the store of John L. Smith, Chairman of the Board of Fire Commissioners of the High Falls Fire District.

Each proposal must be accompanied by a deposit of a certified check payable to the order of the Treasurer of the High Falls Fire District in the sum of five (5%) percent, of said bid.

The Board reserves the right to reject any and all bids submitted to it. All deposits except that of the successful bidder will be returned. All bids shall include the statement that every mechanic, laborer and workman employed by the contractor sub-contractor, or any other persons that are offered the work contemplated by this contract shall be paid not less than the prevailing rate of wage as provided by Section 220 of the Labor Law of the State of New York.

Upon acceptance of his bid, the successful bidder shall execute a contract in accordance with his proposal, and furnish a suitable security bond in the sum of the amount of the contract conditioned for his faithful and prompt performance for completion as specified in the contract.

Dated Oct. 3, 1950
BOARD OF FIRE COMMISSIONERS
BY, JOHN L. SMITH
Chairman

NOTICE OF SALE

COUNTY COURT, COUNTY OF ULSTER — THE HOME-SEEKERS' SAVINGS AND LOAN ASSOCIATION OF KINGSTON, NEW YORK, Plaintiff, against GORDON T. MILLER, Defendant

In pursuance of a judgment of foreclosure and sale, duly made and entered in the above entitled action and bearing date the 16th day of September 1950, I, the undersigned, the Referee in the judgment named, will sell at public auction at the entrance of the Ulster County Court House in the City of Kingston, N. Y., at 12 o'clock noon, on the 4th day of November 1950, the premises directed by said judgment to be sold and therein described as follows

ALL THAT TRACT OR PARCEL OF LAND situate in the Town of Olive, County of Ulster and State of New York,

BEGINNING at a corner on bounds of the road leading to the Krumville Road of A. J. Anderson thence west along his bounds three hundred ten (310) feet to a stake to land of Herbert Rose thence along his land north seventy (70) feet thence east two hundred fifty-six (256) feet to the bounds of said road, thence south one hundred four (104) feet to the place of beginning.

Being the same premises conveyed by Willard Strout and wife to Gordon T. Miller by deed dated June 28, 1946 and recorded on June 29, 1946 in Ulster County Clerk's Office in Book 668 of Deeds at page 263.

ARTHUR A. DAVIS, JR.
Referee

Dated, September 16, 1950.
JOHN B. STERLEY, ESQ.
Attorney for Plaintiff
Office & P. O. Address
10 Broadway
Kingston, N. Y.

USE FREEMAN WANT ADS

OFFICE CAT

(Trade Mark Reg.)

By Junius

A bill collector isn't unpopular at all-nearly everybody asks him to call again

Paddy was hauled before the magistrate for beating up his neighborhood pincer

Magistrate Well can you explain your attack on this man?

Paddy Oh certainly yer Honor Ot was jest trvin to show him the error o his weighs

Horatio Alger who abandoned the ministry to write rags to riches stories died poor because he gave away most of his money to boys he had befriended

Jones How did Blink lose the fingers of his right hand?

Smith Put them in the horse's mouth to see how many teeth he had

Jones - And then what happened?

Smith The horse closed his mouth to see how many fingers Blink had

We take care of our health we lay up money we make out root tight and our clothing sufficient but who provides wisely that he shall not be wanting in the best property of all - Friends?

There's nothing original about stealing flowers from a cemetery, but it's still a depicable form of thievery Skunks can be found in other places besides the country roads.

One of the biggest national issues right now is whether to balance the budget or keep on juggling it

—C Norman Collie in Saturday Evening Post

Jack — Are those your own ears?

Mae—Of course, What did you think?

Jack—I thought you were breaking them in for a jackass.

Conductor—Sorry, madam, but we have learned that the station where you intend to get off has been burned to the ground

Lady—That's all right they'll probably have it rebuilt by the time this train gets there

THEY'LL DO IT EVERY TIME (Registered U. S. Patent Office)

By Jimmy Hatlo

FUNNY BUSINESS

By Hershberger

"I'd like one to stick Junior in now and then!"

CARNIVAL

By Dick Turner

"I'm sure glad I caught you in, George! I take it you've already heard about the lodge's drive to collect funds!"

SIDE GLANCES

By Gailbraith

"Mother told me I could play around in this beat-up old fur coat where you would see me in it!"

OUT OUR WAY

By J. R. Williams

OUR BOARDING HOUSE - - - with - - - MAJOR HOOPLE

FRECKLES AND HIS FRIENDS — THE ANNUAL REVOLT

By Merrill Blosser

DONALD DUCK — SMALL CHANGE!

(Registered U. S. Patent Office) By Walt Disney

BLONDIE — ALONZO HITCHES HIS WAGON TO A STAR

(Registered U. S. Patent Office) By CHICK YOUNG

BUGS BUNNY — ALL AROUND SAFETY

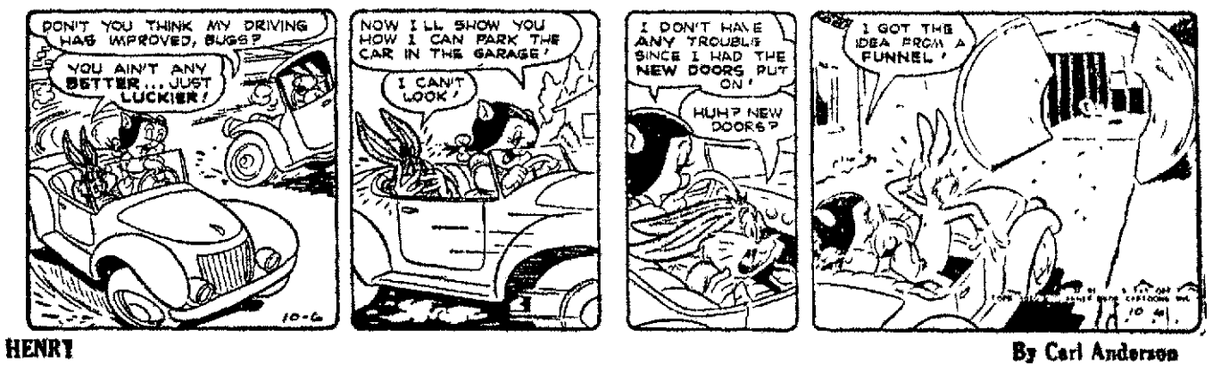

HENRY

By Carl Anderson

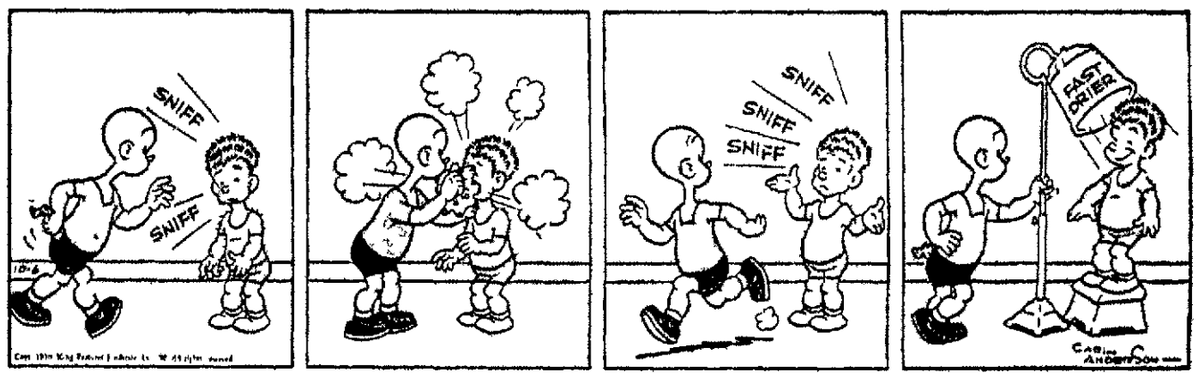

LI'L ABNER — THE END OF A BEAUTIFUL FRIENDSHIP

By Al Capp

CAPTAIN EASY — STILL A PUZZLE

By Leslie Turner

BOOTS AND HER BUDDIES — PSHAW

By Edgar Martin

ALLEY OOP — PLAN OF ACTION

By V. T. Hamlin

BABSON on BUSINESS

Babson Park, Mass., Oct. 6—It is an old saying that "every cloud has a silver lining." Certainly, this applies to the bomb scares through which certain big cities are now passing. These scares offer great opportunities to wide-awake small cities.

The figures which have come out show clearly that the largest cities have passed the zenith of population growth within their corporate limits. The indications are that many of the cities have had a distinct decline in rate of increase since 1945, while the suburbs are the greatest winners.

This trend against living in large cities has shown itself in other ways. Some banks and insurance companies are less willing to take loans on business property in such cities. Some investors are selling out their stocks of the public utilities of these vulnerable cities. Real estate operators are feeling the result of the public's fear of living in these big cities with the accompanying increased demand for suburban home and business locations.

Importance of Decentralization

Perhaps the most important factor against the big city and in favor of the small city are the official statements of our government that the best protection against atomic bombs is decentralization. Those placing government orders for vital supplies are giving preference to manufacturers who have several decentralized plants. They strongly recommend to those with only one large city plant, that a supplemental plant be built in some small community a reasonable distance away.

Only a few weeks ago a bill was prepared for submission to Congress for an appropriation of $150,000,000 to build a temporary "Capitol" about 60 miles from Washington in the hills of Maryland. The plan was tabled by two groups: (1) Senators from the Central West believe that—in an emergency—the Federal Departments now in Washington should be distributed amongst the safe capital cities of the Central Western States which already have the facilities for housing these Departments. (2) The real estate boards of the big cities—especially Washington—strongy oppose any such move for fear of it starting a real estate panic in these big cities.

What Your City Should Do

Certainly, this offers a great opportunity to the Chamber of Commerce of every small city. Don't be content with forming a "Defense Committee." Also form a "Decentralization Committee," to systematically canvass manufacturers with plants in nearby big cities to consider moving to your city, giving them its advantages and opportunities. There are several ways to do this but the most practical is as follows.

Hold a meeting of your businessmen and ask each firm to supply the secretary of your new "Decentralization Committee" with the names of concerns in large vulnerable cities from which they buy goods. Then have these big city firms allotted to different local businessmen who will be asked to write on their own letterheads to certain big city firms urging them:—first to protect their customers by having a plant in some safe small city; and secondly to consider "our city" for such a plant.

It is well for big cities to form defense committees; but no such committee will advise its business concerns to move out. True defense depends upon the activity of decentralization committees of the small and safe cities to urge such moving.

Kerhonkson

Kerhonkson, Oct. 6—Mrs. Andrew Terwilliger spent a few days with her sister, Mrs. George Mance in Ellenville this week.

Mrs. William B. Joyce entertained several little friends Thursday in honor of her daughter, Rosemary's sixth birthday. Those attending were the Misses Mary Frances Sherman, Carol Gaydos, Patricia Johnson, Mary Mildred Anderson, Elaine Amann, Jessie Doyle, Lana Feldshuh, Nancy and Joanne Daniels, Elizabeth Crossman and Kathleen and Rosemary Joyce.

Mr. and Mrs. Ralph MacDonald and daughter, Shirley, Mr. and Mrs. Irving Smith and son, Lawrence spent Saturday in New York.

Mr. and Mrs. William B. Joyce spent a few days recently in New York.

Miss Ida May Whitaker entertained her aunt, Mrs. Thad Whitaker, and two cousins, Mrs. Francis O'Brien and Mrs. Harry Vogel of Passaic, N. J., during the week-end.

Mr. and Mrs. Fred Salterlee of Long Island were Sunday guests of Mr. and Mrs. Richard J. Doyle.

Mr. and Mrs. Neil Olsen will move in the near future to the apartment of Walter Bilyeu.

The Boy Scout trip to Camp Rondout last Friday was postponed due to weather.

Mrs. Siegfried Abrahams is spending a few days in New York.

Mrs. A. Widlitz has returned home after spending some time in New York.

James Brush of Long Island has taken a position as guard at the Napanoch Institution.

Maurice Shea left Tuesday night to report to the navy.

Mr. and Mrs. John Billias are spending three weeks with relatives in Kentucky.

Dr. and Mrs. Alfred Feldshuh have returned after their two-week vacation.

Mr. and Mrs. Samuel Munson of Sayville, L. I., were guests during the week-end of Mr. Munson's mother, Mrs. Eugene Munson.

Mr. and Mrs. Carman Russo and son, Michael, of Great Neck, L. I., were visitors of Mr. and Mrs. William Joyce during the week-end.

Mr. and Mrs. Max Geller and two sons and Mr. and Mrs. Marvin Scheneck returned home Sunday night from their vacation at the Thousand Islands and Canada.

Mrs. Claude Terwilliger is enjoying a month's vacation.

Mr. and Mrs. Walter Bilyeu and son are spending some time with their parents. Mr. and Mrs. Bilyeu will soon move to Detroit, Mich.

Mr. and Mrs. Robert Osterhoudt and Mr. and Mrs. Kenneth Tompkins spent last week-end with Mr. and Mrs. E. V. Krom at Ithaca.

Mrs. Kenneth Tompkins called on her sister, Mrs. Cornelius Irwin in Napanoch last week.

The V.F.W. will sponsor a home town show for the benefit of the Ladies' Auxiliary October 12 and 13. Persons wishing to participate are requested to call 4323 or 5471, Kerhonkson.

METER PLAN AVAILABLE

. . . on refrigerators, television, stoves, deep freezers—and other appliances at

Public Furniture & Appliance

121 North Front St., Kingston, N. Y.

PREPARED — Stanley Tretick, battle-wise NEA-Acme staff photographer in Seoul, packs a rifle as well as a camera. With the percentage of casualties among newsmen already higher than in World War II, Tretick's taking no chances with Red snipers who either can't tell a camera from a bazooka or just don't care. Beside, he's already been wounded once in this war.

Health for All

Breakfast Habits

Cartoons and comic strips frequently picture the American commuter clutching a steaming cup of coffee in his hand as he runs for his bus or train in the morning. The implication is that most of us give ourselves little or no time for breakfast, which is considered by many doctors and nutritionists as the most important meal of the day.

While cartoonists may exaggerate a bit, it is true that many of us, especially city-dwellers with jobs, habitually neglect eating a proper breakfast. Breakfast is uninteresting, unimportant, and time-consuming to some people, and many seem to feel that they have the remainder of the day to make up nutritional needs.

However, nutritionists warn us that breakfast is an important meal and should constitute from one-fourth to a third of the day's intake of food. Nutrition experts point out that, ordinarily, the stretch from dinner in the evening to breakfast the following morning is the longest period in which the body goes without food, and nourishment is needed early in the morning.

As a matter of fact, the person who skips breakfast and waits till lunch can be "losing" every morning of his working day in terms of production and enjoyment. Results of many experiments among students, housewives, and working people show that those who neglect breakfast are generally less efficient and less alert during the morning than people engaged in similar pursuits who start the day with a nourishing meal.

Like all meals, a "good breakfast" doesn't necessarily mean a great deal of food, but rather a well-balanced menu of "energy foods" and those which build tissue and supply vitamins and minerals. A satisfactory breakfast, one that can give a person a good start for the day's tasks, can consist of fruit or fruit juice, an egg, milk, bread, (preferably whole wheat or enriched) or cereal.

Lack of time to prepare a nutritious breakfast is not a valid excuse these days. Modern packaging of breakfast foods has reduced the time needed for preparing and serving them to a minimum. Actually, most of us could enjoy a tasty, healthful breakfast if we got up a few minutes earlier. And the formation of this habit can mean generally improved health, more efficiency for the day's tasks, and even greater enjoyment of living.

This column is sponsored in the interest of better health by the Ulster County Tuberculosis and Health Association, 74 John street, Kingston, N. Y.

Deaths

(By The Associated Press)

Taunton, Mass.—William Hale Reed, 76, publisher of the Taunton Daily Gazette for the last 51 years and prominent in music, athletics and amateur theatricals.

New York—Emil H. Piron, 75, chief engineer for Transit Research Corp., whose inventions helped to streamline the old-fashioned streetcar. He was born in Belgium.

Oakham, Mass.—Dr. James B. McCord, 80, veteran Congregational missionary to the Zulus who established the McCord Zulu Hospital in Durban, South Africa, first hospital for natives in Natal province, and with the American Board of Foreign Missions for more than 40 years.

Buffalo, N. Y.—Horace F. Taylor, 78, a former president of the National Lumber Dealers Association and the National Hardwood Lumber Association and father of the late F. Chase Taylor, radio's "Colonel Stoopnagle."

Register Tonight

Today is the first day of registration in the city for the important general election next month. The polls will be open tonight until 10 o'clock. Be a useful citizen and see that every member of your family registers and urge your friends and neighbors to register. Unless you register, you cannot vote.

Letters to the Editor

Letters to The Editor must bear the name of the writer. Communications must be free of libel and personal attacks upon individuals as such. Only original communications addressed to The Freeman will be printed.

W.C.T.U. and Beer Ads

Editor, The Freeman:

Once again, and it seems to be quite frequently, that the Liquor Industry thinks up one more smart—? way to advertise their products. But we wonder when they will use the skull and cross-bones, as all poisons are supposed to be labeled, that is one feature of their advertising they have not yet thought of, or, can it be they do not like the correct form which should be used? Kingston people was certainly astounded, although not too much surprised, to see the sign of Fitzgerald Beer and Ale, across the front of our City Busses, thus forcing people who must use them, to advertise their business for them, even though it is very offensive to step in, what has the appearance of a beer truck. I called Mr. Thomas Carr, Vice-President of Kingston Transportation Company asking why the liquor sign was on the Busses (just as if I did not know), he told me they had to do something to make the business pay, and beside, it was not a liquor sign, but beer. Evidently, Mr. Cadd must think there is a vast difference between them, but for his information there is just as much alcohol in a glass of beer, as in an ounce glass of whiskey, or an average glass of wine. It is well known, that of all kinds of beverage alcohol, beer is the most dangerous, the reasons are quite obvious, it is the cheapest, most easily obtained, and advertised in the most alluring way. Judge J. M. Brande, of Chicago says, "about forty per cent of the boys coming into my Court are beer drinkers." Does that prove anything Mr. Gadd, about your "only a beer sign"? If that is not enough, Mr. C. Aubrey Hearn, in "Science Speaks" says "we can indict beer on several grounds, (1) Beer is intoxicating, (2) Beer makes drunkards, and stands indicted as a poisonous liquid, (3) Beer debauches youth, which can be said of all alcoholic beverages." So, it is only a beer sign, Mr. Gadd, but it is far more than a sign, it is an invitation to youth, to take the downward road for which, some one will be responsible.

Yes, I know we have beer ads. in our Daily Freeman, as I was reminded, thus the Busses should have the same privilege. We are indeed sorry that our Daily Freeman, or any other News Paper does carry liquor ads. We hope the time will soon come when it will no longer seem necessary. Mr. Frank Gannet who owns 25 Daily and Sunday Newspapers has conducted his business for 35 years, paid Union wages and yearly bonus to all the employees, and never accepted a liquor ad. I am sure the good people of Kingston would rejoice to see a paper like that, printed in our City. But as far as helping, by paying our fare on a Bus to advertise Fitzgerald Beer and Ale, we definitely draw the line. It is an outrageous imposition to those who must use the busses to step in what looks as if it might be a beer truck.

Why do we not have the good sense in America to recognize the evils of the Liquor Traffic, and really deal with it as an enemy. Mr. Gadd also said that he was not aware of the cost of crime, caused by the Liquor Traffic. I should like to give him this information. In a letter to Senator Kilgore, Judge Calhoun of W. Virginia said that from 50 to 90 per cent of criminal law violations, are related to the use of liquor. Last year the United States spent nearly ten billion dollars for drink. Crime costs the taxpayers of the U. S. sixteen billion each year. If only 50 per cent is caused by liquor, then liquor-caused crime costs us eight billion per year. But we get three billion dollars per year in revenue from liquor. Does it pay? There is another matter of information that I feel is needed, when they speak with some tone of pride, of the big hearted Liquor Dealers who have been sending beer free, to our soldiers in Korea, I was asked what I thought of that kind act.

At the beginning of World War II, the Brewer's Journal stated that "this would be the greatest opportunity to build up a large army of future beer drinkers, among the boys in service.

Again in a cover page editorial headed "War and the Brewing Industry" the July, 1950 number of the Brewers Journal, says "If the struggle is prolonged (largely because of lack of advanced preparation) we know that every element of the brewing industry will do its part to bring about a triumphal conclusion of the conflict." They see in it another chance to make millions of dollars, and fasten the appetite for alcohol upon multitudes of boys, just as they did in World War II.

So, my answer is the same as many others to whom I have talked, that no beer or any other intoxicating liquors should go to American military personnel, whether over seas or in this country. They have been called to give their lives, if need be, for the protection of their Country, and they need clear brains, to think and act. It is not patriotism, if we befuddle them with liquor.

James E. McDonald, Lt. Col. U. S. A., now retired, after spending thirty years in the Army, states, "The War Department would do well to have some real courageous teetotalers among the officers to preach and practice abstinence, in order to educate the Army in sobriety. Only a sober Army is worth the pay of the taxpayers. Anything short of this is unworthy of the name AMERICA."

To the Kingston Transportation Company, let me say, "you have bitten the hand that feeds you." We trust you will clean up your busses, and make them fit for people to patronize.

MRS. LILLIE S. SHULTIS
County President
Woman's Christian
Temperance Union

G.E. Gives Increase

New York, Oct. 6 (AP)—The General Electric Company announced today it has given a voluntary "cost of living" increase to 7,000 already retired employes. For the majority of these pensioners, the company said, the increase is between $24 and $49 monthly with some receiving smaller amounts. Charles E. Wilson, G.E. president, said: "General Electric initiated its pension plan in 1912. Then, as now, the objective was to provide an income to supplement employes' savings and thus assist them in spending their later years in comfortable retirement."

Eight Are Convicted

Prague, Oct. 6 (AP)—Eight people accused of spying for the British and Americans were convicted in Brno, Moravia. Two were sentenced to life imprisonment and the rest to terms ranging from 12 to 22 years.

FREE DELIVERY TELEPHONE 4326

Cappy's Mkt.

96 BROADWAY KINGSTON, N. Y.

SALVAGE GREASE CAMPAIGN SHOULD BE STARTED

Since the Korean episode, a direct change has taken place in the market and need for tallow and grease. Soap manufacturers are requiring more inedible tallow than at any time since the end of World War 2. Synthetic detergents are being shortened in supply because certain of the materials necessary to their manufacture are being absorbed in the synthetic rubber program.

Prices of coconut oil have sharply advanced. Many items that may have found their way into the soap kettle are being used for edible purposes. With the shortage in our cotton crop this year, which many did not anticipate, cotton seed oil has become scarcer and prices have advanced. Peanut oil has also gone up in price. The items used in the manufacture of oleomargarine and cooking materials made from vegetable oils have also advanced in price, making tallow more important than ever. Glycerine prices have sharply advanced. This is a needed material in any war stockpiling program.

With the foregoing facts carefully analyzed, it is easy to see that something must be done by the government and industry to revive a household salvage grease campaign. This was one of the most successful campaigns for the salvage of needed material in World War 2. With the necessary impetus from the government and the soap industry, it is felt that the retail meat trade and housewives will again support this patriotic effort to salvage waste that is now going down many drain pipes.

WE WILL PAY 10c A POUND
IN TRADE
FOR ALL USED
HOUSEHOLD GREASE OR FATS

"TRADE WITH CAPPY AND BE HAPPY"

Expect 50,000 at Holy Name Service

Members of the Holy Name Societies of the various churches in Ulster county will be among the fifty thousand people expected to be present at the Polo Grounds this Sunday when the New York Holy Name Society will conduct a Holy Year service there. His Eminence, Francis Cardinal Spellman, will preside and give the main address. The service is scheduled to start at 7:30 p. m. The gates will open at 6 p. m.

The ceremonies will start with a program of recorded ecclesiastical music. This will be followed with selections by the Fordham University Glee Club under the direction of the Rev. Theodore T. Farley, S.J. The Mission of Immaculate Virgin Band of Staten Island and the Cardinal Hayes High School Band will then present a band recital on the field.

The main service will begin at 7:30 with the playing of the National Anthem. Then the thousands attending will witness a simulated pilgrimage to Rome led by Cardinal Spellman and Eugenio Tisserant, secretary of the Congress of Oriental Churches. On the field will be five tableaux symbolizing shrines in those countries which one would visit on the way to Rome and where our Blessed Mother at one time appeared. The first shrine will represent Our Lady of Knock in Ireland. Around this shrine will be a group of girls wearing the native costumes of this country. At this shrine the Cardinal will offer a prayer for peace. The second shrine will represent Our Lady of Fatima in Portugal and before it the congregation will offer a prayer for our fighting forces in Korea.

The third shrine will represent Our Lady of Lourdes in France and the intention here will be a prayer of thanksgiving for the archdiocese. The fourth shrine will show the appearance of Our Lady before St. Simon Stock in England. The intention before this apparition will be a prayer for the conversion of Communists. The fifth and final shrine will be Our Lady of Seville, Spain, and there will be the final intention, a prayer for Our Holy Father. Around each of the shrines will be a group of girls from the Catholic high schools of New York representing respective countries where the shrines are located. They will join the procession after each shrine is visited and finally assemble before a huge altar placed over second base and representing Rome. Immediately following this procession there will be an address by His Eminence, Francis Cardinal Spellman.

Prayers will then be offered for the Korean dead and His Eminence will bless candles which will be used during the celebration of benediction. Following benediction will be the renewal of the Holy Name pledge. During Benediction the girls who are massed around the various shrines will form the letter "HNS" in front of the altar.

No Change Contemplated

Canberra, Australia, Oct. 6 (AP)—Prime Minister Robert Menzies said today his cabinet had authorized him to "say publicly and quite definitely" there would be no change in the dominion's foreign exchange rate. Menzies said in a radio broadcast he wanted to quiet rumors of impending revaluation, current since Canada freed its dollar because speculation had led to substantial exchange gambling.

GERMAN BRATWURST
A wonderful tasty dish!
HUPPERT'S MARKET
80 NORTH FRONT ST.

first choice in first walkers

Dr. POSNER'S FIRST WALKER

You've chosen wisely when your choice in first walkers is Dr. Posner's Scientific Shoes. So sturdy, they make walking a delightful venture . . . so flexible, they give your child all the necessary toe-wriggling comfort. And the famous "body-balance" last encourages graceful, healthful posture.

FOR BOYS FOR GIRLS
Dr. POSNER'S SCIENTIFIC SHOES
GIVE YOUR CHILD CORRECT BODY BALANCE

LONDON'S
YOUTH CENTRE
"The Largest Clothing Specialty Store in the Hudson Valley"
33-35 N. FRONT ST. KINGSTON, N. Y.

KAPLAN'S

NOW AT KAPLAN'S

G-E Miracle Ranges

"SPEED COOKING" WITH "PUSH-BUTTON" CONTROLS!

GENERAL ELECTRIC
STRATOLINER RANGE
Only $5.25 Per week after down payment

GENERAL ELECTRIC
LIBERATOR RANGE
Only $7.25 Per week after down payment

These G-E marvels give you all the wonders of "Speed Cooking"—just by pushing buttons! Your choice of two complete ovens in the Liberator, or a Tripl-Oven and built-in pressure cooker in the Stratoliner.

See these sensational ranges today —ask for a free demonstration!

Hi-Speed Calrod* Units! Superfast units, five cooking speeds.

Push Buttons with Tel-A-Cook Lights! No guesswork. Exact heats.

Automatic Oven Timer! Automatically turns oven ON and OFF.

Hi-style Control Panel! Added safety, easy to see and to use.

KAPLAN Furniture Company
86-88 North Front St.

Open Fridays Till 9 P. M. — Evenings by Appointment

EVERYBODY'S DOIN' IT...
BECAUSE BEAUTIFUL BONDEX KEEPS WALLS DRY!
CEMENT PAINT

BONDEX seals and beautifies concrete, brick, stucco, stone, and asbestos siding. Cool Comes in white and 12 lovely colors. Easy to mix—easy to use . . . indoors or out

5-lb. pkg., white, makes about a gallon of ready-to-use paint. 25-lb. pail, white, makes about 5 gallons of ready-to-use paint.

$1.20 (Colors slightly higher) $5.75

Get BONDEX from your LOCAL DEALER

—— or for the name of your nearest dealer ——
PHONE ANY WESTERN UNION OFFICE
(by number) ANYWHERE in the U. S. A.
ASK FOR "OPERATOR 25"

SOCIAL ACTIVITIES

SOCIETIES • CLUBS • PERSONALS

Mount Holyoke Club Plans Fall Luncheon

Plans for a luncheon meeting, to be held Saturday, Oct. 28 at the Rhinebeck Town Hall, were formulated at the last executive meeting of the Hudson Valley Mount Holyoke Club, September 30, at the home of the club's president, Mrs. Benjamin Collins, Rhinebeck. At the same meeting Mrs. F. Hart was named chairman of the luncheon committee, with Miss Helen Fuller assisting.

The name of the guest speaker will be announced later, and business of the next meeting will include the appointment of nominating, scholarship and area tea committees.

During the executive gathering Mrs. E. M. Clark reported that the tea held September 9 at the home of Miss Ruth E. Conklin, Poughkeepsie, for prospective students, undergraduates, and graduates of Mount Holyoke was highly successful.

Members present at the September 30 meeting were Mrs. Thomas Partlan, Kingston, alumnae councilor; Miss Helen Fuller, Red Hook, alternate; Mrs. Edward M. Clarke, Milton, vice president; Miss Gladys Brownell, Arrandale, secretary; Mrs. F. Hart, Red Hook, treasurer; and Mrs. E. H. Faust, Highland, publicity chairman.

FITZ'S
LIQUOR STORE
460 B'way Phone 1460
A Complete Line of Choice WINES - RUMS- LIQUORS
SCOTCHES
COCKTAILS, Etc.
Also COUNTY FAIR
Parking Space Always Available Opp. Bus Terminal
Open Friday & Saturday from 9 a. m. to 10 p. m.

BUY Christmas Gifts NOW!
It's a wise, thrifty Christmas this year with our easy-to-use lay-a-way plan. Our low overhead insures you of lower prices and our wide selection insures you of greater choice. So grab up your shopping lists and come to Nelson's today. Buy a glamorous gift for everyone and still have a heap of needed cash.
Authorized Dealer for Longine-Wittnauer and Hamilton Watches.
NELSON'S
(Formerly Watchmaker in Bulova Watch Co.)
Fine Watch & Jewelry Shop
9 MAIN ST. PHONE 2055

Jacob H. Tremper Is Named President Of School No. 7 P-TA

The Parent-Teacher Association of School No. 7, met Wednesday night to elect officers and hear an address by former Alderman-at-Large John J. Schwenk.

Officers elected were: President, Jacob H. Tremper; vice-president, Mrs. W. Anderson Carl; secretary, Mrs. Herbert J. Kletske; treasurer, Dr. Edward Shea.

During the course of his remarks, Mr. Schwenk explained the provisions of new state education legislation, and its effect upon education budgets in cities, with special stress on the referendum concerning the selection of education board members. The subject proved particularly timely as the referendum will be voted on by paper ballot in the general election, November 7.

Schwenk pointed out that under the new education law the school district, through its board of education would have full responsibility and control over the school district's fiscal affairs.

"The school budget shall be prepared and adopted by the board of education and shall not be subject to approval by municipal authorities. The board of education will disburse all school district moneys, Schwenk said.

Taking a definite stand against the amendment Mr. Schwenk concluded, "It would be just as undesirable to have the mayor appoint the Common Council members as it is to have the mayor appoint the school board members under this new state education law. The loser, in such a proceeding is the voter, who completely relinquishes his control over his government which the ballot contains.....Since this new education law confers broad powers upon boards of education and requires that they be elected so that they may operate and manage their schools as residents of the city desire, it would appear to me that the wise course for the people to take now is to defeat this amendment on November 7."

Honor Bride-Elect With Dinner Party

Miss Jane Herdman, daughter of the late Mr. and Mrs. Kenneth Herdman, who became the bride of Reginald Every, Jr., today, was honored at a dinner party held at LeHerba, when those attending presented the bride-elect with a lamp and bridal bouquet.

Guests present were Eileen Bunns, Clare Anderson, Peggy Hinsdale, Margaret Howard, Deborah Caunitz and Doris Dobb.

Register Tonight

Today is the first day of registration in the city for the important general election next month. The polls will be open tonight until 10 o'clock. Be a useful citizen and see that every member of your family registers and urge your friends and neighbors to register. Unless you register, you cannot vote.

Baby's Colds
Relieve miseries direct —without "dosing"
RUB ON VICKS VAPORUB

Married at Hurley Reformed Church

Mr. and Mrs. Charles A. Orr, Jr., (she is the former Evelyn F. Krom) who were wed Sunday morning. The young couple will make their home in Wells, N. Y. *(Brentwood Photo)*

Miss Evelyn Krom Becomes the Bride Of Charles Orr, Jr.

Miss Evelyn F. Krom, daughter of the late Mr. and Mrs. Russell I. Krom of Marbletown, became the bride of Charles A. Orr, Jr., son of Mr. and Mrs. Charles A. Orr of Wells, N. Y. in a double ring ceremony at the Hurley Reformed Church Sunday morning at 9. The Rev. John Dykstra officiated.

For her wedding the bride selected a gray suit with navy accessories, and a yellow rose corsage.

Mrs. Emory Simmons of New Salem, grandmother of the groom, was the bride's only attendant. She chose a navy suit, black accessories, and a white rose corsage.

Emory Simmons of New Salem, grandfather of the groom, was best man.

Following a wedding dinner at the home of the groom's grandparents, the couple left for a wedding trip through the New England states.

They will make their home at Wells, N. Y.

Miss Lorraine Bode Honored at Shower

A miscellaneous shower was held in honor of Miss Lorraine Bode, who will become the bride of Clarence Nichols October 14, at the home of Miss Therese Miles, 39 Derrenbacher street, Monday evening.

Decorations were based on a pink, white, and green color scheme, with gifts centered about a white crepe paper umbrella surrounded with roses.

Following the presentation of gifts a buffet luncheon was served.

Guests attending were the Misses Antoinette Mauro, Anita Coletti, Lorraine Cordeau, Arlimus Goumas, Dorothy Brandt, Edith Peters, Mary Huber, and Mesdames Helen Bode, John Crosby, John Crosby, Jr., Henry Peters, John Hass, George Schatzel, Nicholas Huber, Vincent Winters, William Scafidi, Harold Smith, John Mills, Robert Hunt, and Nelson Miles.

Vincent DeBrosky Has Farewell Party

A farewell party in honor of Central Hudson employe A. Vincent De Brosky was held Tuesday evening at Tommy's, High street. Mr. De Brosky, who has accepted a position with the Central Hudson Gas and Electric Corp. in Poughkeepsie, received many gifts.

Tommy Davitt, assisted by Caesar Van Steenberg and Jimmy Doyle, was master of ceremonies, while J. C. Cullum of the Kingston Police Department was guest of honor.

Those present were: John J. Decker, Frank Jones, Paul C. Zucca, William C. Mahoney, Philip Breithaupt, Alfred A. Motter, Frank Bailey, Frank Lyle, Alton B. Cole and Elbert Van Keuven.

Good Taste Today

by Emily Post

(Author of "Etiquette," "Children Are People," etc.)

DIVORCE SITUATION AT WEDDING

A stepmother sends me this complaint: "I feel justified in objecting to my husband's stepping back after giving his daughter away at her wedding and sitting next to his former wife. If I attend I think he should take his place next to me; even if I don't go to the church I see no reason for his sitting next to the mother. His daughter, the bride, seems to think this is in order and both her mother and father feel they should try and make her happy."

I am very sorry to distress the bride, but her happiness would be at the price of very shocking behavior. He should, of course, join you in the third pew.

Wearing a Wrist Watch

Dear Mrs. Post: I have often heard that it was improper for a woman to wear a wrist watch on any formal occasion. Is this the truth and if so, why?

Answer: If it is a utilitarian one with a leather strap, yes. If an ornamental one of gold or platinum, or jeweled, no.

Invitations Not Incorrect

Dear Mrs. Post: I'm all upset. I ordered my wedding invitations and they've come and are not what I had in mind. I took for granted that they would require no extra folding to fit into the envelope. These have to be folded in half (in other words, making four folds) before inserting. Are they in bad style?

Answer: Not at all. That is the most conventional style of invitation. The ones that fit into the envelope without folding are a modern fashion that is also proper.

Silver Dinner Plates

Dear Mrs. Post: May food be served on a silver dinner-size plate or is such a plate used strictly as a service plate?

Answer: If you have a set of silver dinner plates it is entirely proper (although very unusual) to use them instead of china, either as service plates or dinner plates.

* * *

Many readers have written asking questions regarding small weddings. Mrs. Post is sorry she cannot answer personal mail. However, her leaflet E-8, "Today's Typical Weddings," gives details for small weddings and second marriage details. To obtain a copy send 10 cents in coin to her, c/o The Kingston Daily Freeman P. O. Box 99, Station G, New York 19, N. Y.

(Released by The Bell Syndicate, Inc.)

Mrs. LeRoy Wells, Jr.

Mrs. Wells, the former Julia Hickey, became the bride of LeRoy Wells, Jr., Sunday afternoon at St. Mary's Church. *(Sterling Photo)*

Grange News

Katrine Grange

The regular monthly meeting of Lake Katrine Grange was held at the Grange Hall, Lake Katrine, Monday night, with Myron Boice, Jr., worthy master, presiding. This was the final meeting at which he will preside as the newly elected master, Carl Wilie, will be installed and preside at the next regular meeting October 16. The by-laws committee reported it had completed the revision of the by-laws and that they would be read for consideration and adoption at a future meeting. The service and hospitality committee chairman, Mrs. N. W. Snyder reported that a number of the members had met at the Grange Hall Saturday afternoon, September 2, and had given the Grange Hall and grounds a thorough cleaning. The subject of the new Thruway splitting the Mt. Marion-Ruby Fire District in two with no means of access, except by a roundabout way which will mean considerable delay of the apparatus reaching a fire in some sections was called to the attention of the members and action on the same will be taken at the next meeting. A booster night program was presented by the lecturer who expressed his regrets that the program, a tableau, "Drama of the Years," as previously announced could not be given as two of the principal characters had been called away due to illness in the family and that a substitute program hurriedly got together would be used. The program opened with a welcome to the members and guests by the worthy master.

Mrs. John Dimler then read "Boosters Welcome" which was followed by a brief history of the Grange. Dick Blass, newly elected lecturer, with his guitar entertained with several numbers. The lecturer then announced that the rest of the program would be a "Can You Top This" and immediately following this announcement the sound of a bagpipe which startled many of those present was heard and a well known piper residing in Ulster county entered the room and after serenading the assembly marched to the lecturer's station where he was greeted and introduced after much applause. This welcome entertainer was Peter Donald, father of Peter Donald, well known figure on the radio program "Can You Top This" after which he entertained with more selections on the pipes and a number of entertaining stories which were greatly enjoyed. The program closed with the singing of "Auld Lang Syne" with Peter Donald presiding at the piano and leading the singing. There were several visitors present from Asbury Grange. Refreshments were served following the meeting.

Stone Ridge

Boosters Night and installation of officers starting with a covered dish supper at 6:30 p. m., highlighted the recent Stone Ridge Grange meeting. Seventy members and friends attended.

Officers installed by Ross K. Osterhoudt were Isaac Graham, master; John Basten, overseer; Cora Timmer, lecturer; Herbert Siemer, steward; George Kornstone, assistant steward; the Rev. Gerrit Timmer, chaplain; Stanley Roosa, treasurer; Lee Von Kennel, gate keeper; Agnes Esper, Flora; Bernice Jansen, lady assistant steward. Others to be installed at the next meeting are Evelyn Cwill, Ceres; and Sarah C. Lounsbery, executive committee member for three years.

The lecturer's hour included the following program: Solo, the Rev. B. C. Schmidt, *Bless This Our House* and Bells of the Sea; solo, Walter Kiepura accompanied by Miss Flora Korsak. Miss Korsak, an opera and concert singer in Chicago and California, will give a concert in Time Hall, New York, Dec. 16. She offered two selections during the program. Also presented was a skit by Marion Hasbrouck, John Basten and Stanley Roosa called "Compromise." The next regular meeting will be held October 16.

Pomona Degree

The Ulster County Pomona Grange will hold a special meeting on Wednesday, Oct. 11, at Highland Grange Hall in Lloyd on the Highland-New Paltz road to confer in full form the Fifth Degree of Pomona on four members who were either obligated or elected members of Pomona since September 1949. All Fourth Degree members wishing to join Pomona are asked to be present at the meeting.

Dancing will follow the initiation, with music by the Mt. Tremper Grangers. Refreshments will be served.

Elmira Bride-Elect To Wed November 11

MARIE EDITH BROWN

Mr. and Mrs. John R. Brown, 600 N. Main street, Elmira, announce the engagement of their daughter, Marie Edith Brown, to Walter F. Comerford, son of Mrs. Barbara Comerford, 214 Hasbrouck avenue. The wedding will take place Nov. 11 in Elmira.

Miss Brown is a graduate of the Elmira schools, and the State University of New York, Institute of Applied Arts and Science, Utica.

Mr. Comerford was graduated from Kingston High School, and State University of New York, Institute of Applied Arts and Sciences, Utica. During World War 2 he served with the U. S. Marine Corps. He is now associated with W. T. Grant Company in their Executive Training Program, Schenectady.

HOME BUREAU

Wiltwyck Unit

Those interested in another class in aluminum trays should contact Mrs. Walter Fallon or Mrs. William Hand, while October 10 has been set as the final date for purchasing materials.

Youth Center

A Youth Center dance will be held at the Y.M.C.A. Saturday night with dancing to Harry Freer's orchestra from 8 to 11:30.

Suppers & Food Sales

Flatbush Reformed Church

The ladies of the Flatbush Reformed Church will hold a pot roast supper Thursday, November 2, at the church hall. Service will begin at 5:30.

Give Bridal Shower For Doris Berryann

A miscellaneous shower was held in honor of Miss Doris Berryann Saturday evening, September 30. Co-hostesses for the evening were Alice Simms, and Georganna Frost. Miss Berryann will become the bride of Ralph Carpino October 14.

Those attending the shower were Mrs Thomas Carpino, Mrs. Thomas Saccoman, Mrs. Ralph Saccoman, Mrs. Michael Carpino, Mrs Louis LaRocco, Mrs. Joseph Acillo, Mrs Ralph Carpino, Mrs. Mary Acillo, Mrs Francis Costa, Mrs. Earl Kilmer, Mrs. Bert Lewis, Mrs. Donald Davis, Mrs. Vernon Frost, Mrs. Jerry Berryman, Mrs. Eliza Barber, Mrs. Etta Hahn, and Mrs. Harold Simms, and the Misses Mary Guido, Anna Carpino, Betty Cadden and Janice Berryann.

•JUST ARRIVED
Corduroy, Velvet, Wool Jersey
SKIRTS
$6.95 to $10.95
REGINA'S
Regina Sinsabaugh, prop.
71-A Albany Ave., Phone 6970

NEW SELECTION OF WOMEN'S
Cotton Dresses
Sizes 12-44 . . . $2.98 | Sizes 46-52 . . . $3.29
CHILDREN'S COTTON DRESSES — Beautifully Styled
Sizes 1-6x . . 2.30 Sizes 7-14 . . 2.30 & 2.98
COMPLETE LINE of UNDERWEAR & HOSIERY for FAMILY
FAIRCHILD'S 598 BROADWAY

HURRY ! ! ! !
To Have Your Old Fur Coat Restored into a
SMART TOPPER or CAPE
For the New Season
STERLY'S
"Home of Made to Order Fashions"
744 Broadway Phone 3114

GREENWALD'S
CRUISES
BOOK NOW TO AVOID DISAPPOINTMENT
Complete Schedule of Trans-Atlantic Liners Cruising During the Winter Months

Nov. 9, fortnightly	Europa	West Indies	2-12 Days	*	171. up
Dec. 21, March 16	Nieuw Amsterdam	W. Indies-S. Amer.	12	"	330.
22, Jan. 5	Emp. of Scotland	W. Indies-S. Amer.	12	"	300.
22, Feb. 3, 15	Veendam	West Indies	10	"	*195.
22	Caronia	W. Indies-S. Amer.	11	"	295.
23	De Grasse	West Indies	10	"	*190.
Jan. 6	Caronia	Round the World	111	"	3500.
12	Italia	Mediterranean	46	"	945.
18	Mauretania	W. Indies-S. Amer.	13	"	365.
19, Feb. 27	Nieuw Amsterdam	W. Indies-S. Amer.	15	"	415.
19	Oslofjord	W. Indies-S. Amer.	17	"	375.
Jan. 19, fortnightly	Emp. of Scotland	W. Indies-S. Amer.	14	"	350.
Jan. 27, Feb. 10, 24	De Grasse	W. Indies-S. Amer.	13	"	285.
Feb. 3, 24	Mauretania	W. Indies-S. Amer.	18	"	495.
3	Britannic	Mediterranean	62	"	1550.
6	Nieuw Amsterdam	W. Indies-S. Amer.	18	"	495.
6	Atlantic	Mediterranean	38	"	915.
7	Oslofjord	Mediterranean	54	"	1100.
10	Independence	Mediterranean	53	"	1500.
28	Italia	W. Indies-S. Amer.	14	"	290.
March 17	Mauretania	W. Indies-S. Amer.	14	"	385.
24	Atlantic	Mediterranean	47	"	980.

(Atlantic Cruise in cooperation with Simmons Tours. Features 7 days in Israel.)

Year round cruises to Bermuda, Puerto Rico, West Indies, South America

Queen of Bermuda	Weekly	Bermuda	6 Days	*125.
Puerto Rico	Fortnightly	Puerto Rico	11 "	*267.
Santa Paula, etc.	Weekly	West Indies	12 "	45b.
Fort Amherst	Tri-weekly	West Indies	21 "	*325.
Argentina, etc.	Fortnightly	So. America	38 "	940.
Cristobal, etc.	Weekly	Panama	14 "	*288.
Veragua, etc.	Weekly	Cent. America	11 "	*200.

Other departures from Boston & New Orleans. Ask for free cruise folder showing complete information, dates, rates and ports of call.

MIAMI BEACH
8 Days *87.50 . 14 Days .. *102.98
Via. Circle Tour 15 Days .. *152.00

BERMUDA
Round trip via air *88.00
Via Queen of Bermuda, 4 Days and longer from *128.00

DEEP SOUTH
Colonial Virginia ..9 Days *97.50
Virginia Beach ...8 Days *73.25
Smoky Mts. .....8 Days *148.00
Minimum Rates. *Tax Additional

CANADA
Montreal, Quebec 7 day *80.00
Niagara, Ottawa, Toronto, Montreal 8 days ..*102.00
Write for FREE booklet

286 Fair St. Kingston
GREENWALD'S TRAVEL SERVICE
Phone 816

ASK YOUR Registered JEWELER about gem stones
Before you buy any gem stone get the benefit of what your Registered Jeweler can tell you. He has made a special study of gem stones and can help you a lot in choosing.
To be a Registered Jeweler means that he has passed examinations by the American Gem Society and is qualified by study, experience and high business principles to serve you. When you buy gems, jewelry or silver, look for your Registered Jeweler.
Safford & Scudder, Inc.
Serving the Public for Over 90 Years
Registered Jewelers — American Gem Society
319 WALL ST. KINGSTON

Kingston Sisters Attending College In Boston and Auburndale, Mass.

CHLOE COMSTOCK

JEAN COMSTOCK

Jean and Chloe Comstock, the daughters of Dr. and Mrs. John A. Comstock, 317 Lucas avenue, are both enrolled this fall in New England colleges.

Jean, who was graduated from Kingston High School in 1947, has returned to Boston University, Sargent College of Physical Education, for her senior year, while Chloe, who was graduated from Kingston High School last June, has enrolled at Lasell Junior College, Auburndale, Me.

PARENTS . . . it pays to buy children . . .
Educator SHOES
SAFE for youngsters' growing feet because they are made of fine quality leathers on "Educator" lasts that insure correct fit, proper flexibility and long wear.
GIRLS $4.50 and 4.99 BOYS $4.99 and 5.45
SOLD EXCLUSIVELY AT KINNEY'S
306 Wall St., Kingston, N. Y.

His and Hers
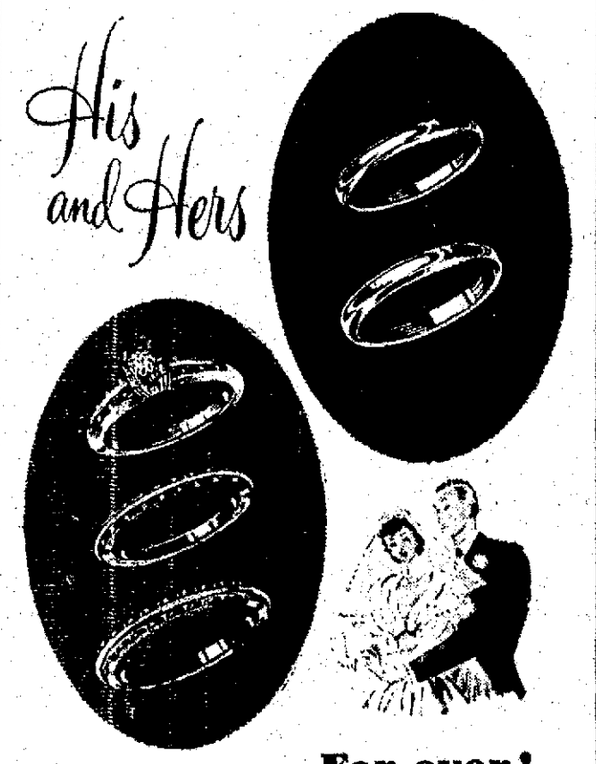
Friendly Terms
For ever!
Beautiful matched circlets that you will be proud to wear — forever — together. Valuable sentiment for the bride and groom.
Schneider's
JEWELERS — SILVERSMITHS
290 WALL ST. KINGSTON, N. Y.
Our Store Is Air-Conditioned

Businessmen Plan To Hold Banquet

The annual banquet of the Central Business Men's Association will be held Wednesday, October 25 at 7:30 at The Barn, association president Robert Case announced recently, adding that a full evening's enjoyment is in store for all those who attend. Case also announced that wives and friends of members may also attend the gala event.

Star feature of the evening will be a floor show and music for dancing by Don Pierson's orchestra, one of the area's top-flight musical combines.

Entertainment committee members this year are Robert Case, local manager of Reade's Theatres, Harry Rigby, association secetary, and Herman G. Rafalowsky, local clothier, who makes arranging shows his special avocation.

Officers of the association serving with President Case are Harry Rigby of the Kingston Coal Co., secretary; George Dittmar, shoe and hat dealer, treasurer; and Harvey Kolts, electrical engineer, vice president.

In the same announcement Case stressed that annual dues will be included in the banquet tickets which have been sealed at a nominal price. Tickets may be purchased through a committee composed of H. G. Rafalowsky, G. Dittmar, H. Rigby, and Emil Jordan.

PROTESTANT PREACHING MISSION
OCTOBER SUNDAY EVENINGS AT 7:30
October 8th, Trinity Methodist Church, Wurts St.
YOU ARE CORDIALLY INVITED TO HEAR
DR. HARRY N. HOLMES
ATTORNEY OF NEW YORK CITY. SPEAK ON
"THE DIVINE COUNTRY"
AUSPICES KINGSTON MINISTERIAL ASSOCIATION

DRUDGERY DAYS ARE OVER!

FABULON the fabulous FLOOR FINISH

$1.79 per qt. $5.95 per gal.

Free booklet "Your Floors... Their Finish and Care". Write: FABULON, Buffalo 3, New York.

Dirt and grime can't penetrate Fabulon's hard, clear surface. That's why Fabuloned floors never need scrubbing to clean or wax to protect...why they clean-up so easily after a few wipes with a dust mop or damp cloth. That's why there's loads of time for other things when your floors are Fabuloned.

FIRST ADVANCE IN 50 YEARS!

WONDERFUL FOR LINOLEUM TOO! Fabulon brings out the rich beauty of linoleum floors and counters. Keeps them ever-beautiful without scrubbing or waxing. Easy to apply...quick to dry ...ready to try!

"TWIN OF FAMOUS BOWLING ALLEY FINISH" Only Fabulon gives long-lasting bowling-alley beauty. It's water-proof, skid-proof, chip-proof, liquor-proof, pet-proof, stain-proof. No other finish like it!

REFINISH YOUR FLOORS IN ONE DAY! Step 1. Pronto removes the old finish like magic. Step 2. Apply two coats of fabulous Fabulon the same day. Step 3. Use your floors the very next day! For economy, beauty, durability...Fabulon.

AT MOST PAINT AND HARDWARE STORES, DEPARTMENT STORES AND LUMBER YARDS

Distributed by HERZOG'S, 332 Wall St., Kingston, N. Y. Phone 6300

Announcing the newest Triple-Action

HOOVER

Cleaner Model 29

High cleaner performance at moderate cleaner cost...that's Hoover's newest...Model 29! Triple Action...it beats, as it sweeps, as it cleans. New lightweight Veriflex hose. New angle conversion for easier above-the-floor cleaning. Come in and see Model 29 perform, or call us for a home showing. No obligation.

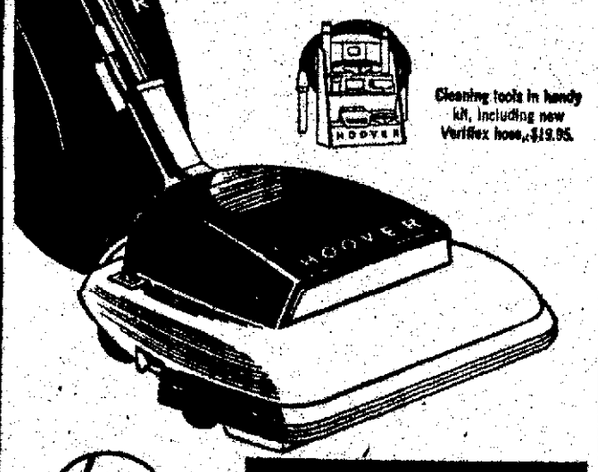

Cleaning tools in handy kit, including new Veriflex hose, $12.95.

only 87.95

You'll be happier with a Hoover

SAM BERNSTEIN & CO.
ON WALL ST., KINGSTON, N. Y.
TELEPHONE 14

Young Married Group Gathers at 'Y'

New and old members attending the membership tea Thursday evening of the Junior Married Women's Club at the Y.W.C.A. Standing are Mrs. William Gaffken, president; Mrs. Jack Gill, secretary; new member Mrs. Robert Matthews; new member Mrs. Robert Murray; Mrs. William Haver; Mrs. Louis Fisher; and Mrs. Fred Port, corresponding secretary. Seated are Mrs. George Rifenbary, Mrs. Harold Reis, treasurer, Mrs. John Deegan, and Mrs. Peter Mathews. *(Freeman Photo)*

Weds Glasco Groom Sunday

Mr. and Mrs. Jacob Ferraro, (the former Lillian Parise) during the reception at Moose Hall following their wedding last Sunday. *(Master Crafts Photo)*

Lillian Parise and Jacob Ferraro Are Wed at St. Colman's Church

Miss Lillian Parise, daughter of Mr. and Mrs. Dominic Parise of East Kingston, became the bride of Jacob Ferraro, son of Mr. and Mrs. Louis Ferraro of Glasco, Sunday afternoon at St. Colman's Church, East Kingston. The Rev. Edmund Radford officiated at the double ring ceremony.

The church was decorated with white pompons on the altar, and palms at the chancel rail. Miss Margaret Volker of East Kingston was organist while Mrs. Peter Mancuso sang "Ave Maria."

The bride, who was given in marriage by her father, wore a traditional white satin gown with sweetheart neckline, and lace inserts down the front of the dress. It was cut with long pointed sleeves, a hoop skirt and a long satin train with lace inserts. Her fingertip veil fell from a queen's crown, and she carried a white prayer book covered with an orchid.

Miss Mary Parise of East Kingston, sister of the bride, was maid of honor. Miss Parise wore a blue satin gown, with a nylon yoke off-shoulder effect, a heart shaped bouquet of pink roses.

Bridesmaids were Miss Agnes Perry of Kingston, cousin of the bride, Miss Mary Sisco of East Kingston, cousin of the bride, Miss Rose Marie Tiano of East Kingston, niece of the bride, and Miss Teresa Naccarato of Hackensack, N. J., niece of the bride. Miss Perry and Miss Tiano wore pink gowns while Miss Sisco and Miss Naccarato were dressed in deep rose. All carried heart shaped bouquets of blue roses.

Miss Josephine Costello of East Kingston was flower girl. She wore a blue satin gown and carried a princess basket of pink roses.

Ushers were Thomas Brocco, John Alecca, William Garriby and Arthur Ferraro, cousin of the groom. Ringbearer was Louis Pimterior of Highland.

Following the ceremony a reception for 300 guests was held at the Moose Hall, Broadway.

For their wedding trip Mr. and Mrs. Ferraro visited New York city. The bride's traveling ensemble featured a rust suit with brown accessories, and a white orchid corsage.

The couple will make their home in Glasco.

The bride attended Kingston High School and is employed at Stone's Manufacturing Co., East Kingston.

During World War 2 the groom served for 18 months in the armed services. He is employed with the Hillside Manufacturing Co., Kingston.

Club Notices

Creek Locks Mothers' Club

Members of the Mothers' Club of Creek Locks School will meet Monday at 8 at the schoolhouse for the election of officers. All those interested in the children's welfare are urged to attend.

Oratorio Society

The Oratorio Society will meet at the home of Mrs. Alexander Maines, 117 Wall street Monday evening at 8. Plans for the season's presentation of Handel's "Messiah" are already underway, and all members, as well as those interested in participating, are requested to attend.

Ulster County Safety Council

The next meeting of the Ulster County Safety Council will be held Monday, October 9, at 7:30, in the Tumor Clinic Library, 400 Broadway. During the meeting there will be election of officers, and Donald Monroe, Kerhonkson, safety engineer, and member of the Metropolitan and New Jersey Chapters of the American Society of Safety Engineers will address the group.

O'Connell 'Fairly Good'

The condition of John O'Connell of the Bronx is "fairly good," Kingston Hospital authorities reported today. O'Connell is the youth who was accidentally shot Sunday morning at a West Branch campsite.

CRUSHED • CAKES CUBES

COLEMAN OIL HOT WATER & FLOOR HEATERS

DEEP FREEZERS $156.95 up

COOLERATOR REFRIGERATORS

WELL DRILLING MACHINE

OPEN 24 HOURS DAILY

Binnewater Lake Ice Co.
25 S. PINE ST. PHONE 237

Personal Notes

Mrs. Charles J. DeCicco and daughter Donna Marie of 311 Clifton avenue are spending a month's visit with Mrs. De Cicco's parents, Mr. and Mrs. Andrew Abraham in Lawton, Okla.

Mr. and Mrs. John Schwenk and daughter Virginia of 152 Foxhall avenue attended the capping exercises at Salve Regina College of Nursing, Newport, R. I., September 26. Their daughter, Miss Eileen Schwenk, was one of the student nurses capped.

Vanderlyn P. Pine, former county treasurer, who has been a patient at Kingston Hospital, returned to his home in New Paltz, where he is convalescing.

The following students are attending Union College, Schenectady, John E. Glennon, son of Mr. and Mrs. John B. Glennon, 62 Fair street, Arthur T. Hutton, Jr., son of Mr. and Mrs. Arthur T. Hutton, 99 Madison avenue; Paul J. Snyder, son of Mr. and Mrs. Raymond T. Snyder 160 Albany avenue; Frank R. Kiwus, son of Mr. and Mrs. Frank Kiwus, 14 South Wall street; Virgil H. Crisman, III, son of Mr. and Mrs. Virgil H. Crisman, Jr., 56 Elizabeth street; and Peter H. Edinger, son of Mr. and Mrs. Harry F. Edinger, 21 Reynolds street.

Chiropractor John L. MacKinnon and Mrs. MacKinnon of 181 North Manor avenue, and Judge and Mrs. John B. Sterley of 189 North Manor avenue, will spend the week-end in New York, where Mr. MacKinnon will attend advanced chiropractic courses.

Miss Lucille Palmer Tells of 'Y' History

New and old members attending the membership tea for the Junior Married Women's group at the Y.W.C.A. last night, heard the history and original functions of that organization as described by executive director Miss Lucille Palmer.

Following a welcome by membership chairman Mrs. Harold Baltz, and the introduction of officers and standing committee chairmen, Miss Palmer told the group that "The "Y" was originally started in England by a group of women concerned about young girls coming into the city. Their aim was to provide homes away from home, and out of this grew the "Y" residences, and cafeterias, and complete recreational programs."

"The business of the Y.W.C.A. is girls, and anything that concerns girls. The most recent active groups to be organized within the "Y" are those for home women. All "Ys" work together for the betterment of self, and the betterment of society as a whole. Although it is a national organization insofar as common purpose and common belief are concerned, each individual "Y" determines its program by individual city needs."

Other dates discussed by members at the tea were a business meeting on October 19, and a square dance and "get-acquainted" party to be held October 27 at The Black Swan Lodge, while during the business portion of the meeting Mrs. Howard Fox read the constitution to acquaint new members with the club's rules and functions.

Those composing the membership committee are Mrs. Harold Baltz, chairman; Mrs. Thomas Maines, Mrs. Howard Fox, and Mrs. Vincent Guido, who served as hostesses during the tea.

Crusade Group to Meet

Mayor Oscar V. Newkirk announced today that the local Crusade for Freedom committee will meet in the city court room, city hall at 7 p. m. Monday. All presidents or alternates of organizations which have volunteered are asked to attend for assignment to the area that their organization will solicit.

Robert T. Demarest Weds Gloria G. Haug At Ridgefield Park

Ridgefield Park, N. J.—The marriage of Gloria G. Haug, daughter of Mr. and Mrs. Emil W. Haug, Ridgefield Park, to Robert Ten Eyck Demarest, son of Mr. and Mrs. E. P. Demarest, Rosendale, was solemnized Saturday, September 23 at 4 o'clock in the First Methodist Church of Ridgefield Park. The Rev. John Griffith officiated.

Organist was Mrs. Alice Getz, and Russel Devine sang.

For her bridal Miss Haug chose a chantilly lace and ivory satin gown, with fitted bodice, lace inserts, and a full gathered skirt. Her fingertip veil fell from a halo of lace, and she carried chrysanthemums and bouvardia.

Mrs. Ernest Kovacs of Dumont was matron of honor. She wore a pink net and lace gown with matching hat.

Bridesmaids were Mrs. John Walton of Reading, Pa., and Miss Louise Hecht of Ridgefield Park. The bridesmaids' gowns were made of aqua lace and net.

Robert Spindler of Rosendale was best man, and ushers were Ernest Kovacs of Dumont, and John Spindler of Rosendale.

Following the ceremony a reception was held at the Old Plantation Inn, Teaneck, N. J.

Mrs. Demarest is a graduate of Ridgefield Park High School, and the Packard Business School in New York. She is employed as a secretary at the Bank of New York and Fifth Avenue Bank.

Mr. Demarest is a graduate of Kingston High School and is affiliated with his father's business in Rosendale.

Register Tonight

Today is the first day of registration in the city for the important general election next month. The polls will be open tonight until 10 o'clock. Be a useful citizen and see that every member of your family registers and urge your friends and neighbors to register. Unless you register, you cannot vote.

Never a "let-down" in quality! Old Dutch is...

GUARANTEED

• We make this GUARANTEE unreservedly: There will never be the slightest deviation in the excellence of Old Dutch Coffee. An unceasing devotion to quality...from plantation to your coffee pot...assures you the continuous UNIFORMITY of this richer, superb coffee. Coffee lovers will find Old Dutch at its well-known best every time you buy it.
OLD DUTCH COFFEE CO., Inc., N. Y.

The Coffee-Lovers' Coffee

beautiful...

Grosvenor

by MOHAWK

There's beauty in Grosvenor's wide range of fashionable colors... smart and stylish! • There's beauty in Grosvenor's distinctive high and low looped pile... round wire and resilient. • There's beauty in Grosvenor's smooth flowing modernistic wave design... so graceful and attractive! • It's the most distinctive carpet in the modest price range ... and it's a sturdy Wilton weave that will wear for years!

$14.75 Per Sq. Yd.

Colors Available: Grey, Rose, Fern Green, Beige, Silver Blue, Red, Eggshell.

COLONIAL CITY CARPET CO.
134 North Front Street PHONE 6261 Kingston, New York
SPECIALIST IN CARPETS AND RUGS AND ORIENTAL RUGS

Salvati Stops Sampson in 3rd Round; Next Card Slated October 19

Troy Ace Matched With 'Red' Prince; Manzolillo Coming

A lineup of sizzling preliminary bouts got the winter boxing season off to a good start before 750 fans at the municipal auditorium Thursday night, but two heavyweight matches slowed things up before Vince Salvati came on to win by a technical knockout in the feature.

The Troy lightweight left-hooked Kenny Sampson of Boston into submission in three rounds. He was unable to answer the bell for the fourth, after sampling a series of Vince's power blows to the body.

Sampson, who had won 19 of 21 bouts previous to last night, and came here as one of the leading contenders for the national amateur lightweight title, was on his knees for a count of nine just previous to the end of the third round.

"That Salvati has a wicked left," Bill Gullage, Boston coach, remarked to a reporter.

The lightweight champ of the Adirondack district will return to the auditorium on Thursday night, Oct. 19, in one five-rounded on a double-feature card that looks real promising.

Salvati was challenged by Red Prince, pride of Poughkeepsie, whose lethal left polished off Georgie Jackson of Schenectady in 46 seconds of the first round last night.

Coach Predicts Win

"Too bad it didn't last longer," said Steve Polachek, his coach. "Prince never stops punching. I'm sure he can take Salvati."

In the other fiver on the bill for the 19th, an old favorite, Libby Manzolillo, will return to the auditorium against a scrapper who hold a technical knyo over him—Teddy Theodosus, lightweight, from Worcester, Mass., middle New England champ.

Manzolillo, who came from Jeffersonville to put up a series of action battles last season, recently won the award of honorable mention for being the outstanding amateur in the Adirondack A.A.U. He won the featherweight title in the district championships and went to the finals in the nationals.

Results in the two gingery opening prelims last night were:

Charlie Rogers, 133, Albany, decisioned Bill Bryant, 130, Troy, three rounds.

Al Smith, 122, Troy, decisioned Floyd Teasley, 126, Albany, three rounds.

The two five-round heavyweight matches turned into uninteresting contests.

Jimmy Adams, 218, Boston, decisioned Joe Hudson, 200, Albany.

Ronnie Greenfield, 201, Boston, outpointed Vice Elig, 215, Middletown.

In another fiver, Fred Jackson, 111, Troy, defeated Art Pringle, 111, Boston, in a fashion that revealed why he has been mentioned in several amateur boxing periodicals as the coming flyweight champion.

CHARLIE'S LIQUOR SHOP
THE FINEST IN WINES AND LIQUORS
OPEN FRI. AND SAT. UNTIL 10 P.M.
44 BROADWAY, KINGSTON, N. Y.
TE. 321

Three Buses Set For Port Trip

Three bus loads of Kingston High School football rooters will journey to Port Jervis tonight for the opening DUSO conference game between Kingston High School and Port Jervis.

Rooters will leave the Y at 6 p. m. The team bus is due to leave from in front of the school at 5:30 p. m.

In addition to the bus vanguard, many other fans are expected to make the trip by private car.

Game time is set for 8 p. m.

Kingston opens its 1950 home season next Friday night, October 13, when Middletown appears at municipal stadium. Middletown will play at Newburgh Saturday afternoon.

Officials for tonight's game will be Al "Pete" Roberts, Ellenville, referee; Ray Dodd, Middletown, umpire; and "Buck" Gros, Millbrook, head linesman.

Ex-Maroon Gridders

Steve Keating, left, and Mike Rienzo, two former Kingston High School moleskin stars, take time out from grid drills at St. Lawrence University to pose for the cameraman. They are playing left half and fullback respectively for the upstate eleven which is unbeaten so far this year. Keating is the son of Mr. and Mrs. Stephen Keating, 49 Hinsdale street, and Rienzo is the son of Mr. and Mrs. Chris Rienzo, 283 East Union street. Both are sophomores at St. Lawrence.

Intersectional College Tilts Top Big Grid Schedule This Week-End

New York, Oct. 6 (AP)—East meets west and north meets south in a series of intersectional football games this week-end which should provide a lot of action as well as a test of strength.

Pennsylvania, a perennial power in the Ivy League, travels clear across the country to clash with California's Rose Bowl eleven and Maryland's rebounding Terrapins visit East Lansing for a crack at the high-flying Spartans of Michigan State.

These two are the standouts of the intersectional program and two of the best matches of the loaded schedule.

Pennsylvania, rated 20th in the nation, teed off last Saturday with a 21-7 win over Virginia while California, ranked ninth, made it two in a row by belting out Oregon, 28-7.

Michigan State assured itself of a successful season by knocking off Michigan, 14-7. That came after the Spartans had beaten Oregon State, 38-13. As a result State vaulted into second place behind Notre Dame in the Associated Press' first poll of the season last week.

Maryland, ambushed by Georgia, 27-7, came back to whip Navy's spirited club, 35-21.

Other major intersectional tilts on the card include Villanova-Miami (Fla.) tonight and the following Saturday set-tos: Boston College-Mississippi; Northwestern-Navy, Dartmouth-Michigan; Tulsa-Georgetown, Pittsburgh-Ohio State, and Louisiana State-Rice.

Other major games Saturday include:

Columbia at Harvard; Brown at Holy Cross; Rutgers at Princeton; Cornell at Syracuse; Fordham at Yale; Boston U. at Duquesne; and Western Reserve at Colgate.

Rakov Is Named Guard On Choate Prep Team

Mike Rakov, son of Dr. and Mrs. H. L. Rakov of 117 Albany avenue, has been named as one of the guards for this year's football team at Choate Prep School, Wallingford, Conn.

Young Rakov, a sophomore at the school, played with the jayvee team at Kingston High School last year.

Choate is celebrating its 15th football year.

Hoople Invented Offense to Bat Tidy .800 as Gridiron Forecaster

By MAJOR AMOS B. HOOPLE
Offensive Expert

Egad, readers; My batting average is soaring into the ethereal blue, far above other football forecasters, as indeed it should be!

Of the first 19 games selected top games from coast to coast, let me remind you that Hoople gave you the correct dope on 14 of the contests—har-rumph! That is a percentage of roughly .800. Let my detractors (yes, there are a few) try to match that!

One of the keystones of my overwhelming success has been a comprehensive study of offensive systems. In that way I am able this week to provide you with two stunning upsets, Pennsylvania to defeat California, and Syracuse to dump Cornel into Lake Cayuga.

Penn and Syracuse are offensive-minded teams this year. This also can be said of Notre Dame and Michigan. One of the most offensive teams in the land this year is Southern Methodist, which early rivals have not been slow in discovering.

Offense is a system which I invented myself and it makes me happy to see that method succeeding in football. If you can put your opponent on the defense, on occasions such as coming home in the small hours of the morning, you are on the high road to fame.

But enough of this badinage. Read the forecast:

Army 30, Penn State 14
Northwestern 14, Navy 0
Penn 19, California 7
Syracuse 19, Cornell 13
Boston College 20, Mississippi 19
Holy Cross 12, Brown 6
Princeton 21, Rutgers 14
Columbia 20, Harvard 7
Yale 20, Fordham 12

The old boy himself

Tulsa 13, Georgetown 0
Michigan 21, Dartmouth 6
Michigan State 20, Maryland 7
Ohio State 27, Pittsburgh 14
Wisconsin 20, Illinois 14
Iowa 21, Indiana 13
Minnesota 21, Nebraska 7
Alabama 14, Vanderbilt 7
Tennessee 20, Duke 7
Georgia 14, North Carolina 6
Georgia Tech 26, Florida 12
So. Methodist 21, Missouri 14
Notre Dame 20, Purdue 6
Rice 13, La. State 7
Tex. Christian 20, Arkansas 14
Oklahoma 28, Texas A. and M. 14
Kansas 19, Colorado 13
Marquette 20, Kansas State 6
Stanford 33, Ore. State 13
Washington 21, UCLA 13
Wash. St. 19, So. Cal 13.

Star's Pride Captures Rich Kentucky Futurity

Lexington, Ky., Oct. 6—Heavily-backed Star's Pride scored a straight heat victory yesterday in the 58th renewal of the Kentucky Futurity for three-year-old trotters, feature event of the 10-day Grand Circuit program here.

The son of Worthy Boy-Stardrift turned in times of 2:03 and 2:02 for the mile laps to pick up the $30,161.33 winner's share of the $56,355.75 purse for his owners, E. Roland Harriman of Goshen, N. Y., and L. B. Sheppard of Hanover, Pa.

An unexpected stretch duel between Lusty Song and Star's Pride, the one-two finishers in last August's Hambletonian, failed to materialize.

The victory was the fifth for Star's Pride in six matches with Lusty Song this season. He lost only in the all-important $75,000 Hambletonian to the brown son of Volomite, entry of the Hays Fair Acre stable at Duquion, Ill.

Malcolm earned $12,262.86; Scotch Dean, $4,905.15, and Full Force, $3,188.34. Stuart Hanover, the last place finisher in both heats, failed to cash in on the prize money.

Gain, Toneff in Tie For Lineman of Week

New York, Oct. 6 (AP)—Two husky tackles, who possess unusual speed to go with their power, have been named as the college football linemen to watch this year.

The two are Bob Gain of Kentucky, and Bob Toneff of Notre Dame. They finished in a tie for first place in The Associated Press pre-season poll to select the "probable outstanding lineman of the year."

Each received 18 votes out of 108 forwarded by sports writers and sportscasters from coast to coast. Right behind them came Dan Foldberg, Army's crack end, who was named 17 times.

All three, incidentally, caught the attention of scouts and coaches last season. Gain was picked for the AP's second all-America team. Both Toneff and Foldberg were named for honorable mention.

Glennon, Crisman With Union Freshman Squad

Schenectady, N. Y., Oct. 6—Two Kingston men, freshmen at Union College, are candidates for freshmen football at Union this year.

They are Joe Glennon, son of Mr. and Mrs. John B. Glennon of 62 Fair street, and Virgil H. Crisman, III, son of Mr. and Mrs. Virgil H. Crisman, Jr., of 56 Elizabeth street.

Coach Pete Nistad, whose squad enjoyed an excellent season last year, is looking forward to another successful season this year. Glennon and Crisman are both playing guard in Union's winged "T" formation. Both are graduates of Kingston High School.

The Dutchmen will open a three game schedule against the Morrisville Aggies, October 14.

Former Maroon Gridders With Hartwick Eleven

Three former Kingston High School football players—Joe Shattan, Bud Scheffel and Louie Fusco—are slated for action with Hartwick College when it meets Juniata College Saturday afternoon at Huntingdon, Pa.

Shattan, an end, will start at a wing position and will shift to halfback on defense. Scheffel, end, and Fusco, guard, also are expected to see action during the game.

Because of many injuries on the Hartwick squad, all reserves are expected to see some action.

Will Start at End

Ithaca, N. Y., Oct. 6 (AP)—Russ Schum, a senior from Bronxville, will start as offensive right end in Cornell's football game tomorrow at Syracuse. His assignment was made yesterday, as Coach Lefty James polished the Big Red's offense and checked defenses against the anticipated aerial attack by Syracuse's Bernie Custis.

★★★★★★★★★★★★
STONE'S LIQUOR STORE
58 Broadway. Phone 4560
. . . for . . .
FINE WINES, GINS, CORDIALS and LIQUORS
"For the best in taste, get the best in quality at Stone's"
OPEN FRI. & SAT. 'TIL 10
★★★★★★★★★★★★

It's NEW... It's AMAZING!
It Sprays Out INSTANT LATHER

It's new—it's fast—it's fun! It's RISE—the push-button shave! Gives smoothest shaves in ½ the time. You push the button. Out comes a mountain of *living lather*—*without a brush*, without even water—INSTANT LATHER—like magic, before your very eyes. Get this brand new experience.

Your face would RATHER be shaved with LATHER. And you never knew such lather before! No *brush* can whip up lather so firm and active. No *brush-less* can be so pleasant. For the first time, you get the advantages of both with RISE. Notice clean pleasant fragrance. Get RISE and "shave on air."

Closer, smoother shaves! Feel the razor float down face with less pull, scrape or drag than ever before, leaving nothing but comfort behind. Good-bye sore-face shaving. No more sandpaper chin—a break for HER. RISE latherizer makes ½ gallon lather. 50 shaves or more. Get RISE at druggists. 89¢.

"THINK TWICE and you'll buy CARSTAIRS!"
say Perfect Twins*

*Joseph and Alexander Perfect, of Staten Island, N. Y.

Both "Men who Care"... Both say "CARSTAIRS"

THESE twins want *premium taste* at a *popular price*. That's why they *think twice* ... and get Carstairs, the *double-value* whiskey!

If *you* care for a blend that's extra-smooth and extra-mellow, why don't *you* think twice, too? Ask for Carstairs yourself *today!*

The Man who Cares... says
CARSTAIRS White Seal
CARSTAIRS BROS. DISTILLING CO., INC., NEW YORK, N. Y.
BLENDED WHISKEY, 86 PROOF, 72% GRAIN NEUTRAL SPIRITS

Navy vs Northwestern
SATURDAY 1:45
WOR Claude Haring
ATLANTIC
THE ATLANTIC REFINING COMPANY

Kingston, N. Y. Montgomery Ward Phone 3856

NOW! SEE OUR BIGGEST ASSORTMENT IN YEARS!
BRENT WORSTEDS
SHARKSKINS ... OVERPLAIDS
CHECKS ... SOLID SHADES
And—lower in price than last year's Brents $35
Not just a few new patterns and colors, but a whole new Fall assortment in rich, hard-finished virgin wool worsteds. Every suit tailored to Wards strict standards for good looks and long wear. Regular, short and long sizes. Select yours now while you have the whole assortment to choose from.
2-trouser Brent suits in new Fall patterns 46.50

ONE COAT YOU'LL WEAR 3 WAYS
ZIP-LINED COAT
OF 100% WOOL GABARDINE WITH REMOVABLE LINING
Save dollars on your Winter wardrobe with this one coat you'll wear for all kinds of weather. Wear it as a topcoat or showercoat on cool or wet days (it's water repellent). In seconds it converts to a warm overcoat simply by zipping in the wool lining. Coat is long-wearing 2-ply worsted gabardine.
34.95

Only Miracle Comeback Can Save Hitless Phils From Series Rout

By JACK HAND

New York, Oct. 6 (AP)—Only a miracle comeback can save the hitless Phillies now as the World Series moved into cavernous Yankee Stadium with New York holding a 2-0 edge. One home run blast by "the same old Joe DiMaggio" put the Phils on this desperate spot.

Not since the 1921 New York Giants, has a club won after losing the first two series games. And that was back in the days of the best-of-nine series.

Talk of "four straight" buzzes in Yankee ears with the odds 1 to 15 on the American Leaguers to cop their 13th world title. Some 70,000 fans will be on hand for the Phils first visit.

Yankee Ed Lopat (18-8) is a 5 to 12 choice over either Ken Heintzelman (3-0) or Bob Miller (11-6) for today's third game at 1 p. m. (E.S.T.). Manager Eddie Sawyer will pick his starter in the clubhouse before batting practice.

No miracle—but only a timely base hit—was needed to rescue the Phils in the first two games when they lost 1-0 and 2-1 in 10 innings on DiMaggio's home run. Now they are fresh out of pitchers like Robin Roberts and Jim Konstanty who can be counted on to chill sluggers like the Yanks.

Two Fine Performances

Sawyer has no complaints about the excellent jobs of his first two pitchers. They contained the Yankee power hitters like Yogi Berra and Johnny Mize. They put the shackles on DiMaggio until he rocketed Roberts' pitch into the upper left field seats yesterday afternoon. But this is the end of the line. Now the batters figure to cut loose.

Lopat, a chunky lefthander with a knuckler, screwball, slider and a little bit of everything except a fast ball, may not match Vic Raschi and Allie Reynolds in effectiveness. Still, in the vast confines of the Stadium, Lopat can be expected to pitch his usual steady, capable game. To succeed he must continue to check the righthander power of Del Ennis and Andy Seminick, strangely silent in the early games.

It could be that Sawyer already has made up his mind to pitch Miller but doesn't want the youngster to worry about the job overnight. A handsome rookie who made the big hop from Terre Haute, Ind., to the majors in one season, Miller won his first eight starts. His best pitch is a sinking fast ball. Since mid-September, the 24-year-old rookie has been troubled by a sore shoulder. In his last two starts he pitched fine ball in the early innings but weakened badly.

Heintzelman a grey-thatched southpaw of 35 years, might have the "nothing stuff" to fool the free-swinging Yanks. He didn't win a game from May 8 to Sept. 15 but hung up 17 victories in 1949. If Heintzelman pitches, Manager Casey Stengel probably will shuffle his New York lineup to play Billy Johnson at third base instead of Brown.

Club Needs Runs

"We can't be any worse in the Yankee Stadium," said Sawyer last night," maybe our kids will snap out of it. We'll play our usual game and score some runs—I hope."

Sawyer summed up the Phils troubles neatly when he said, "It looks like we need four bases on balls to score."

It took a bad-hop single over Coleman's head to drive in the lone Phil run of the Series in the fifth inning yesterday. Time after time they left the big run on base. In the eighth and ninth, they hit into rally ending double plays.

After DiMaggio's homer they still had a chance to bounce back against Reynolds. They moved pinch hitter Jack Mayo to second base with one out in the last of the tenth. But he died on second as Richie Ashburn and Sisler failed.

DiMaggio's blow, his first Series hit, ruined Roberts. The Yanks nicked the Phil 30-game winner for 10 hits. Still he staved off disaster until Stengel's "big fellow" lined his seventh World Series homer into the laps of the gaping customers.

Local Bus Bulletin

Kingston bus terminals located as follows
Trailways Bus Depot 498 Broadway, opposite Central P. O. Tel 744
Uptown Bus Terminal, Crown St., Central Bus Terminal, opposite West Shore Railroad Station phone 1374 Downtown Bus Terminal at Johnston's Drug Store, 21 East Strand

ONEONTA, DELHI, ANDES, MARGARETVILLE, FLEISCHMANNS, PINE HILL, ETC., TO KINGSTON

LEAVE	*Daily Ex. Sun. A.M.	Daily A.M.	Daily P.M.	Fri. & Sun. Only P.M.	Sun. Only P.M.
Oneonta		8:00	1:45	....	7:35
Delhi		8:40	2:25	....	8:15
Andes		9:00	2:45	....	....
Ar Margaretville		9:25	3:10	....	....
Lv Margaretville	6:45	9:30	3:15	5:00	....
Pine Hill	7:05	9:55	3:40	5:25	....
Big Indian	7:10	10:00	3:45	5:30	....
Shandaken	7:15	10:05	3:50	5:35	....
Phoenicia	7:25	10:20	4:05	5:50	....
Shokan	7:47	10:41	4:26	6:11	....
Ar. Kingston (Uptown)	8:10	11:05	4:50	6:35	....
Ar. Kingston (Central)	8:20	11:10	4:55	6:40	....
Ar. Kingston (Trailways)	8:30	11:15	5:00	6:45	....

*This trip will run via Glenford Church and O'Brien's Store.
All others will run on new highway.
Above trips connect with buses and trains to New York City.
Connecting carriers: Central Greyhound Lines Adirondack Transit Lines Mountain View Coach Lines and West Shore Railroad.

KINGSTON, ETC., TO PINE HILL, FLEISCHMANNS, MARGARETVILLE, ANDES, DELHI AND ONEONTA

Lv. Kingston	Daily A.M.	Sun Only P.M.	Daily P.M.	Daily P.M.	Daily P.M.	Daily P.M.	Fri. Only P.M.
Trailways Ter.	8:45	....	12:20	3:00	3:20	5:20	9:15
Central Ter.	8:50	....	12:30	3:50	3:25	5:10	9:30
Uptown Ter.	7:00	....	12:40	3:10	3:35	5:30	9:25
Shokan	7:22	....	1:02	....	3:57	5:52	9:47
Phoenicia	7:40	....	1:22	4:05	4:15	6:12	10:07
Shandaken	7:55	....	1:35	4:15	....	6:25	10:20
Big Indian	8:00	....	1:40	4:20	....	6:30	10:25
Pine Hill	8:05	....	1:45	4:25	....	6:35	10:30
Ar. Margaretville	8:33	....	2:15	4:50	....	7:00	11:00
Lv Margaretville	8:35	....	....	4:50	....	....	....
Andes	9:00	....	....	5:15	....	....	....
Delhi	9:20	8:20	....	5:35	....	....	....
Ar. Oneonta	10:00	9:00	....	6:15	....	....	....

Above trips make connections at Kingston with buses and trains from New York City.
Connecting carriers: Central Greyhound Lines, Adirondack Transit Lines, Mountain View Coach Lines and West Shore Railroad.

KINGSTON, ETC., TO WEST HURLEY, WOODSTOCK AND WILLOW

LEAVE	Daily P.M.	Daily P.M.	Daily P.M	Fri. Only P.M.
Trailways Terminal	12:20	3:00	*5:20	9:15
Kingston Central	12:30	3:50	5:10	9:20
Kingston Uptown	12:35	3:10	5:30	9:25

*This trip will go to Willow with through passengers on Friday, Saturday and Sunday only.
The above trips connect with buses and trains from New York City.
Connecting Carriers: Central Greyhound Lines, Adirondack Transit Lines, Mountain View Coach Lines and West Shore Railroad.

WILLOW, LAKE HILL, BEARSVILLE, WOODSTOCK, ETC., TO KINGSTON

LEAVE	Daily Ex. Sun. A.M.	Da'ly A.M.	Daily Ex. Sun. P.M.	Daily P.M.	Sun. Only P.M.	Sun. Only P.M.
Willow	7:40	10:30	....	....	4:15	6:05
Bearsville	7:52	10:37	1:50	4:15	4:21	6:15
Woodstock	7:55	10:45	2:00	4:25	4:25	6:20
West Hurley	8:00	10:53	2:10	4:35	4:30	6:25

Above trips connect with buses and trains to New York City.
Connecting Carriers: Central Greyhound Lines, Adirondack Transit Lines, Mountain View Coach Lines and West Shore Railroad.

MOUNTAIN VIEW COACH LINES, INC.
Effective June 26, 1950

Kingston to Poughkeepsie and Newburgh
Leave Trailways Terminal

*	7:10 A.M.
Daily	8:50 A.M.
*	10:20 A.M.
Daily	11:25 A.M.
Daily	1:10 P.M.
Daily	3:25 P.M.
Daily	5:25 P.M.
Daily	7:45 P.M.
x	9:40 P.M.

Kingston to Saugerties Catskill and Albany
Leaves Trailways Terminal

XX	7:40 A.M.
	8:50 A.M.
Daily	10:00 A.M.
Daily	12:20 P.M.
Daily	2:15 P.M.
?	3:45 P.M.
Daily	4:30 P.M.
*	5:05 P.M.
Daily	6:30 P.M.
C	6:30 P.M.
D	8:50 P.M.
S	9:50 P.M.
SS	10:45 P.M.

For information call 713 or 744.
* Daily except Sundays and Holidays.
x Sundays and Holidays to Poughkeepsie from Trailways Terminal only.
XX Trip starts from Kingston week-days Sundays and Holidays from Saugerties.
S To Saugerties daily except Sundays and Holidays.
SS Sundays and Holidays to Saugerties.
? To Saugerties daily except Saturdays, Sundays and Holidays.
C Sundays only—Express
D Trip ends at Coxsackie except Sundays and Holidays goes to Albany.
Trips leave Crown Street Terminal ten minutes earlier going south, ten minutes later going north

ELLENVILLE TO KINGSTON

	Daily Ex. Sun. & Hol. A.M.	School Days Only A.M.	Daily A.M	Schools Days Only P.M.	Sat. & Non-Sch. Days Only P.M.	Daily Ex-Sch. Days P.M.
Ellenville	6:15	7:05	*10:00	2:00	§12:50	3:00
Kerhonkson	6:30	7:20	10:15	2:15	1:05	3:15
Accord	6:40	7:30	10:25	2:25	1:15	3:25
Kripplebush	6:50	7:40	10:35	....	....	....
Stone Ridge	7:00	7:50	10:45	2:40	1:30	3:10
Marbletown	7:05	7:55	10:50	2:45	1:35	3:45
Old Hurley	7:10	8:00	10:55	2:50	1:40	3:50
Crown St. Ter	7:20	8:10	11:05	3:00	1:50	4:00
Trailways Ter.	7:30	8:20	11:15	3:10	2:00	4:10
Central Ter.	7:35	8:25	11:20	3:15	2:05	4:15

*Does not run Sundays or Holidays.
§Does not run to Kripplebush on Sundays or Holidays.
Connections at Kingston for Albany, Poughkeepsie, Newburgh and New York City.

KINGSTON TO ELLENVILLE

	Daily Ex. Sun. & Hol. A.M.	Daily P.M.	Daily Ex. Sun. & Hol. P.M	Daily P.M.
Central Ter	8:35	§12:15	3:30	5:15
Trailways Ter	8:30	12:20	3:26	5:20
Crown St. Ter.	8:40	12:30	3:45	5:30
Old Hurley	8:50	12:40	3:55	5:40
Stone Ridge	9:00	12:50	4:05	5:50
Kripplebush	....	....	4:20	6:00
Accord	9:15	1:05	4:30	6:10
Kerhonkson	9:25	1:15	4:40	6:20
Ellenville	9:40	1:30	4:55	6:35

Trips connect with buses and trains in Albany and New York City.

HIGH FALLS TO KINGSTON

	Daily Ex. Sun & Hol. A.M.	School Days Only A.M.	Daily A.M.	Daily Ex. Sun. & Hol. P.M.	School Days Only P.M.
High Falls	6:50	7:45	10:30	1:20	4:00
Stone Ridge	7:00	7:50	10:40	1:30	4:10
Marbletown	7:05	7:55	10:50	1:35	4:15
Old Hurley	7:10	8:00	10:55	1:40	4:20
Crown St. Ter.	7:20	8:10	11:05	1:50	4:30
Trailways Ter.	7:30	8:20	11:15	2:00	....
Central Ter.	7:35	8:25	11:20	2:05	....

Connections at Kingston for Albany, Poughkeepsie, Newburgh and New York City.

KINGSTON TO HIGH FALLS

	School Days Only A.M.	Sat & Non School Days Only A.M.	School Days Only A.M	Daily P.M.	Daily Ex. Sun & Hol. P.M.	Daily P.M.
Central Ter.	8:30		9:15	12:15	3:25	5:15
Trailways Ter	7:40	8:35		12:20	3:30	5:20
Crown St. Ter.	7:35	8:40	9:25	12:30	3:35	5:30
Old Hurley	7:45	8:50	9:35	12:40	3:45	5:40
Marbletown	7:50	8:55	9:40	12:45	3:50	5:45
Stone Ridge	7:55	9:00	9:45	12:50	3:55	5:50
High Falls		9:10	9:00	1:00	4:00	6:00

*Does not run Sundays or Holidays.

Box Score of Second Game

NEW YORK (A)

	AB	R	H	PO	A
Woodling, lf	5	0	2	2	0
Rizzuto, ss	4	0	0	2	1
Berra, c	5	0	1	7	0
DiMaggio, cf	5	1	1	3	0
Mize, 1b	4	0	1	6	0
Johnson, 3b	1	0	0	0	2
Brown, 3b	4	0	2	0	0
Hopp, 1b	1	0	0	3	0
Bauer, rf	5	0	1	1	0
Coleman, 2b	3	1	1	5	6
Reynolds, p	3	0	1	1	2
Totals	40	2	10	30	11

PHILADELPHIA (N)

	AB	R	H	PO	A
Waitkus, 1b	4	0	2	8	0
Ashburn, cf	5	0	2	4	0
Sisler, lf	5	0	0	3	0
Ennis, rf	4	0	0	1	0
Jones, 3b	4	0	0	3	0
Hamner, ss	3	0	2	2	2
Seminick, c	2	0	0	5	0
*Caballero	0	0	0	0	0
Silvestri, c	0	0	0	1	0
†Whitman	0	0	0	0	0
Lopata, c	0	0	0	1	0
Goliat, 2b	4	1	1	2	2
Roberts, p	2	0	0	0	0
§Mayo	0	0	0	0	0
Totals	33	1	7	30	4

*Ran for Seminick in 7th
†Walked for Silvestri in 8th.
§Walked for Roberts in 10th.

NEW YORK (A)	0	1	0	0	0	0	0	0	0	1—2
PHILADELPHIA (N)	0	0	0	0	1	0	0	0	0	0—1

RBI—Woodling, Ashburn, DiMaggio, 2B—Ashburn, Waitkus, Coleman, Hamner. 3B—Hamner. HR—DiMaggio. SB—Hamner. S—Roberts, Waitkus. Winner—Reynolds. Loser—Roberts. Left—New York 11, Philadelphia 8. BB—Off Roberts 8, Reynolds 4. SO—By Reynolds 6, Roberts 5. DP—Johnson-Coleman-Hopp; Rizzuto-Coleman-Hopp.

Umpires—McGowan (A), plate; Boggess (N), 1B; Berry (A), 2B; Conlan (N), 3b; Barlick (N) and McKinley (A), foul lines. Time—3:06. Attendance—32,660

Composite Score of Two Games

NEW YORK (A)

	G	AB	R	H	2B	3B	HR	RBI	BB	SO	Bat. Avg.	PO	A	E	Fldg. Avg.
Woodling, lf	2	8	0	3	0	0	0	1	2	0	.375	3	0	0	1.000
Rizzuto, ss	2	7	0	1	0	0	0	0	0	0	.143	2	3	0	1.000
Berra, c	2	9	0	1	0	0	0	0	1	1	.111	14	0	0	1.000
DiMaggio, cf	2	7	1	1	0	0	1	1	2	0	.143	6	0	0	1.000
Mize, 1b	2	8	0	1	0	0	0	0	0	1	.125	13	0	0	1.000
Hopp, 1b	2	1	0	0	0	0	0	0	0	0	.000	6	0	0	1.000
Brown, 3b	2	8	1	3	1	0	0	0	0	0	.375	0	0	0	1.000
Johnson, 3b	2	1	0	0	0	0	0	0	0	1	.000	0	2	0	1.000
Bauer, rf	2	9	0	2	0	0	0	0	0	0	.182	6	0	0	1.000
Coleman, 2b	2	7	1	1	1	0	0	1	1	0	.143	6	8	0	1.000
Raschi, p	1	3	0	1	0	0	0	0	0	0	.333	0	3	0	1.000
Reynolds, p	1	3	0	1	0	0	0	0	1	2	.333	1	2	0	1.000
Totals	2	71	3	15	2	0	1	3	7	5	.211	57	18	0	1.000

PHILADELPHIA (N)

	G	AB	R	H	2B	3B	HR	RBI	BB	SO	Bat Avg	PO	A	E	Fldg. Avg.
Waitkus, 1b	2	7	0	2	1	0	0	0	1	0	.286	17	2	0	1.000
Ashburn, cf	2	9	0	2	0	0	0	1	0	0	.222	6	0	0	1.000
Sisler, lf	2	9	0	0	0	0	0	0	0	4	.000	6	0	0	1.000
Ennis, rf	2	7	0	0	0	0	0	0	0	1	.000	5	0	0	1.000
Jones, 3b	2	7	0	1	0	0	0	0	0	1	.143	7	3	1	.909
Hamner, ss	2	6	0	2	1	1	0	0	1	0	.333	2	3	0	1.000
Seminick, c	2	5	0	1	0	0	0	0	1	2	.200	6	1	0	1.000
*Caballero	1	0	0	0	0	0	0	0	0	0	.000	0	0	0	1.000
Silvestri, c	1	0	0	0	0	0	0	0	0	0	.000	1	0	0	1.000
†Whitman	2	1	0	0	0	0	0	0	1	0	.000	0	0	0	.000
Lopata, c	1	0	0	0	0	0	0	0	0	0	.000	1	0	0	1.000
Goliat, 2b	2	7	1	1	0	0	0	0	0	1	.143	5	4	0	1.000
Konstanty, p	1	2	0	0	0	0	0	0	0	1	.000	1	0	0	1.000
Meyer, p	1	0	0	0	0	0	0	0	0	0	.000	0	1	0	1.000
Roberts, p	1	2	0	0	0	0	0	0	0	1	.000	0	0	0	.000
§Mayo	1	0	0	0	0	0	0	0	1	0	.000	0	0	0	.000
Totals	2	62	1	9	3	1	0	1	5	11	.145	57	14	1	.986

*Ran for Seminick in seventh inning second game. †Flied out for Konstanty in eighth inning first game; was intentionally walked for Silvestri in ninth inning of second game. §Walked for Roberts in tenth inning of second game.

PITCHING SUMMARY

New York (A)

	G	GS	CG	IP	H	R	BB	SO	HB	WP	W	L	Pct	E.R. Avg.
Raschi	1	1	9		2	0	1	5	0	0	1	0	1.000	0.00
Reynolds	1	1	10		7	1	4	6	0	0	1	0	1.000	0.90

Philadelphia (N)

Konstanty	1	0	8		4	1	4	0	0	0	0	1	.000	1.13
Meyer	1	0	1		1	0	0	0	0	0	0	0	.000	0.00
Roberts	1	1	10		10	2	3	5	0	0	0	1	.000	1.80

Composite Score by Innings

New York (A)	0	1	0		1	0	0		0	0	0	1—3
Philadelphia (N)	0	0	0		0	1	0		0	0	0	0—1

Earned runs—New York (A) 3; Philadelphia (N) 1. RBI—Coleman, Woodling, DiMaggio, Ashburn. Sacrifices—Rizzuto, Raschi, Roberts, Waitkus. Stolen base—Hamner. Double plays—Johnson, Coleman and Hopp; Rizzuto, Coleman and Hopp. Left on bases—New York (A) 20; Philadelphia (N) 11. Umpires Jocko Conlan (N); Bill McGowan (A); Dusty Boggess (N); Charlie Berry (A); Al Barlick (N); Bill McKinley (A). Attendances—30,746 (first game); 32,660 (second game). Time 2.17 (first game); 3:06 (second game).

Yanks' Defensive Gems Are Buried By DiMag's Blast

New York, Oct. 6 (AP)—Many persons seem to have overlooked the great defensive play of the Yankees against the Phils in this World Series.

Take yesterday's game in Philly for instance: The headlines went to Joe DiMaggio's game-winning homer in the 10th inning. Buried in most stories were Joe's two fielding gems that most certainly forced the game overtime.

The first came in the sixth on Del Ennis' hard smash to right center. It looked like a certain hit until DiMaggio pulled it down over his shoulder near the 400-foot mark while running at full speed with his back partly turned to the infield.

In the ninth DiMag came up with another nifty. With one out Granny Hamner lined the ball into right center. DiMag didn't catch it this time. Instead he scooped the ball up in his gloved hand while sprinting to his left and heaved to second base. Hamner got a double, but for Joe's smart play it would have been at least a triple and maybe the break the Phils have been looking for.

DiMaggio wasn't the only Yankee star in the field. Little Phil Rizzuto at shortstop turned in a feat in the eighth inning that stifled a Phils threat.

With one out and the speedy Richie Ashburn on first, Dick Sisler attempted to sacrifice. Pitcher Allie Reynolds picked up the bunt and threw towards second base. For a fleeting second it appeared the throw was going into centerfield, but then little Phil reached out and made a fine catch of the wide throw. He seemed to be falling as he grabbed the ball, but he kept his foot on the bag for a forceout.

Second sacker Gerry Coleman and outfielder Hank Bauer also have come up with fine plays.

With Lehigh Eleven

Bill Kitsos, former battering ram of the Kingston High School football squad, is a member of this year's varsity at Lehigh University. Kitsos will be with the squad Saturday when Lehigh resumes its gridiron relations with Bucknell University at Lewisburg, Pa.

Boy Students Preferred

Saskatoon, (AP)—Equality of the sexes just doesn't apply in Saskatoon when it comes to student accommodation. Five out of every six rooming-house keepers prefer boy boarders to girls.

Dickey, Diz Agree Roberts Is Great

New York, Oct. 6 (AP) — This isn't Brooklyn, that's for sure. The bleacherites didn't start to form their line in front of the Yankee Stadium until yesterday morning. And at that there only were two diehards. The gendarmes chased the pair, but told them their spot at the head of the line would be reserved in the early evening.

Incidentally, Bill Dickey, the Yankee coach, said that Robin Roberts, the young Phillie hurler, who lost yesterday's 2-1, 10-inning affair, is the best young righthander in either league. Dizzy Dean, no slouch in his day in the big time, agreed.

The odds on the Yankees have jumped to 1-15. Only one team in the history of the Series has rebounded after losing the first two games—the Giants did it in 1921 and the Pirates came from behind a 3-1 deficit once.

Vic Learns Lesson

Al Schacht, the "Clown Prince of Baseball," returned to Yankee Stadium to entertain the customers with his antics, after missing the last two series because of illness.

Bobby Brown, the young medical doctor, and Yankee third baseman on the side, owns an astonishing .521 batting average for the three World Series in which he has participated. And he hit only .264 during the past season. Manager Stengel actually was thinking of keeping him on the bench.

Another of Babe Ruth's records won't be threatened. The Babe hurled 29 2-3 scoreless innings in series competition. Allie Reynolds had thrown 16 2-3 until the Phils scored in the fifth.

Report blowing around series headquarters is that Branch Rickey is trying to buy the St. Louis Browns. Bill Veeck also is said to have a bid in for the franchise.

Here's a postscript on the hotel robbery in which Yank pitcher Vic Raschi and his wife lost many valuables: Just before he left for the game the day of the robbery Vic placed $3,000 in players' series ticket money in the hotel safe.

Fall River, Mass.—Jimmy Taylor, 157, New York, outpointed Charlie Anglee, 159, Pawtucket, R. I., 10.

THANKS - - -
TO THE FINEST PEOPLE ON EARTH - - -
MY PATRONS.
IRVING S. SMITH,
City Garage

ANNOUNCEMENT!
THE
CITY GARAGE
154 CLINTON AVE. PHONE 479
IS NOW OWNED AND OPERATED BY
EDWARD H. FRANZ
Formerly located with the local Chevrolet and Nash Service Department.
GENERAL AUTO REPAIRS
STORAGE BY DAY, WEEK OR MONTH
GAS • OIL • LUBRICATION

WORLD'S BEST NOW BETTER THAN EVER!
"PRESTONE" BRAND ANTI-FREEZE
IMPROVED AGAIN!

DEALERS, ENGINEERS, AUTOMOTIVE SPECIALISTS—
Here's the Inside Story:
Every day sees new developments in the automotive industry...higher compression engines, higher operating temperatures, greater speeds, etc. The cooling system of the average passenger car of today pumps as much as 4,000 gallons of water an hour and carries off enough heat to warm a six-room house in zero weather!
Research is constantly improving "Prestone" brand anti-freeze to meet these changing demands. Latest improvement, now announced to car owners in this ad, was announced some time ago to dealers in trade publications and by mail. (All of your present stock is this improved "Prestone" anti-freeze.)
With "Prestone" anti-freeze, dealers offer their customers the anti-freeze product developed in the world's largest anti-freeze laboratories to give unequalled, all-winter protection against freeze-ups, rust, clogging and foaming... for both new cars and old.
Best Protection Against Rust and Clogging
"Prestone" anti-freeze coats the entire cooling system with a microscopically thin film which shields against rust and corrosion. It combats the destructive action of natural waters on cooling system metals and neutralizes acidity developing from corrosive contamination. It also prevents rust loosening and seepage.
Best Protection Against Foaming
Foaming can cause serious loss of solution through the overflow pipe. Generally, the motorist is completely unaware of this loss, even though it may be a half-gallon or more in a thousand miles of driving. Many anti-freezes foam, but with "Prestone" anti-freeze, there is absolutely no foaming problem—even under toughest driving conditions.
Complete All-Winter Protection
Only "Prestone" anti-freeze can give the complete protection that today's high-powered cars and high-speed driving require. With "Prestone" anti-freeze, you're safe ... and you know it!

No other Anti-Freeze can give you this same protection!

SAME PRICE $3.50 PER GAL.
The registered trade-marks "Prestone" and "Eveready" distinguish products of
NATIONAL CARBON DIVISION
UNION CARBIDE AND CARBON CORPORATION
30 East 42nd Street, New York 17, N. Y.

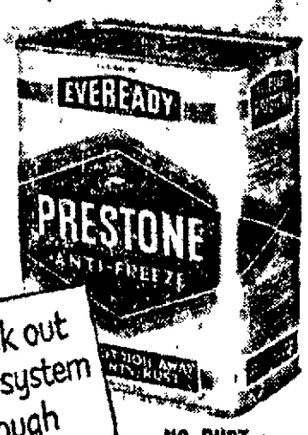

Will not leak out of a cooling system tight enough to hold water!
NO RUST • NO FOAM • NO FREEZE • NO FAILURE

World Series Facts and Figures

(By The Associated Press)

Standings

	W	L	Pct.
New York (AL)	2	0	1.000
Philadelphia (NL)	0	2	.000

Financial Figures
Yesterday's Game

Attendance—32,660.
Receipts—$171,143.36.
Commissioner's share—$25,671.50.
Player's share—$87,283.12.
Club and league's share—$58,188.74.

Two-Game Total

Attendance—63,406.
Receipts—$331,273.64.
Commissioner's share—$49,691.04.
Player's share—$168,949.56.
Clubs and leagues share—$112,633.04.

Remaining games — Third game today at Yankee Stadium, fourth at Yankee Stadium tomorrow and fifth (if needed) at Yankee Stadium on Sunday. Sixth and seventh games if necessary, will be played at Philadelphia Monday and Tuesday.

Historian Cops Race

Yonkers, N. Y., Oct. 6 (AP)—Drawing out during the stretch after taking the lead at the half, Historian last night captured the $2,000 Ardsley pace in 2:05 1/5 before 11,012 Yonkers raceway fans. The winner with Billy Haughton in the sulky paid $16.90, $5.90 and $4.20. Royal Man, the favorite, was second and Nice Hal third.

Fights Last Night

(By The Associated Press)

Brooklyn (Eastern Parkway Arena)—Don Williams, 147, Worcester, Mass. and Mike Koballa, 148, Pittsburgh, drew, 10.

Portland, Me.—Bob Stecher, 162, Portland, outpointed Mike Gillo, 155½, New Haven, Conn., 10.

Register Tonight

Today is the first day of registration in the city for the important general election next month. The polls will be open tonight until 10 o'clock. Be a useful citizen and see that every member of your family registers and urge your friends and neighbors to register. Unless you register, you cannot vote.

The STETSON
Playboy $10

For a fellow with a flair, we suggest the Playboy—a fine fur felt hat that suits your every mood.
A. KUNST & SON
23 Broadway (Downtown)

BALLS - BAGS
SHOES for men and women
SHIRTS for men
BLOUSES & DRESSES for women
Special Team Prices
ELSTON SPORT SHOP
280 Fair Street

WINTER SERVICE SPECIAL

Cooling System
☐ Drain and fill cooling system
☐ Tighten hose connections
☐ Adjust fan belt tension
☐ Tighten cylinder head bolts

Starting and Ignition
☐ Lubricate starter and generator
☐ Check battery cables and clean corrosion
☐ Clean generator and adjust charging rate

Lubrication
☐ Lubricate chassis and motor
☐ Change oil to proper grade
☐ Drain and refill transmission
☐ Drain and refill rear end

Safety Check Car
☐ Check all tires
☐ Test and fill battery
☐ Test horn
☐ Check operation of windshield wipers
☐ Check all lights
☐ Check wheel alignment

Motor
☐ Clean and test spark plugs
☐ Clean all gas lines
☐ Clean air filter
☐ Clean carburetor bowl and strainer
☐ Adjust carburetor
☐ Tune motor

Steering
☐ Fill steering gear housing
☐ Repack and adjust front wheel bearings
☐ Inspect brake lining

Body and Chassis
☐ Tighten body and chassis

All This at One Low Price
$14.95
INCLUDES LABOR, OIL AND GREASE ONLY.
Parts, Anti-Freeze, and Other Special Fluids are Extra

PLEASE BRING THIS ADVERTISEMENT WITH YOU FOR MECHANICS' CHECK-OFF

Often there is muck and dirt accumulated in the radiator — in such cases we recommend
A REVERSE FLUSH
GEORGE B. COOK, Inc.
PHONE 5009 (DICK SAUER, Service Manager) 301 BROADWAY

Classified Ads

Phone 5000—Ask for Want Ad Taker

OFFICE OPEN DAILY 8 A. M. to 5 P. M., EXCEPTING SATURDAY 8 A. M. to 4 P. M.

CLASSIFIED ADVERTISING RATE

Lines	1 Day	3 Days	6 Days	25 Days
3	$ .54	$1.35	$2.16	$ 6.75
4	.72	1.80	2.88	9.00
5	.90	2.25	3.60	11.25
6	1.08	2.70	4.32	13.50

Contract rate for yearly advertising on request.

Rate per line of white space is the same as a line of type.

Ads ordered for three or six days and stopped before that time will be charged only for the number of times the ad appeared and at the rate earned.

Advertising ordered for irregular insertions takes the one time insertion rate. No ad taken for less than basis of three lines.

The Kingston Daily Freeman will not be responsible for more than one incorrect insertion of any advertisement ordered for more than one time.

The Publisher reserves the right to edit or reject any classified advertising copy.

Classified advertisements taken until 10:30 o'clock Uptown, 11 Downtown each day except Saturday. Closing time for Saturday publication 5:00 p. m. Friday.

Replies

The following replies to classified advertisements published in The Daily Freeman are now at The Freeman offices:

Uptown

DL, EBF, EBO, FD, FCW, HOW, JR, RA, RB, RHB, RSM, SRW

Downtown

71, 137, 913

ARTICLES FOR SALE

A-1 ABSOLUTE BUY—PITTSBURG PAINT, $3.30 gal., aluminum $2.95. H. Aduchefsky, 89 N. Front, 121-W.

A-1 Absolutely—All Moreote Paints Still $2.50 Gal. all kinds. Sam's Surplus, 76 N. Front. Open nites.

A-1 Articles—almost new at Sam's Pawnbroker goods bought, sold. Sam's Surplus 76 N. Front. Open nites

A BEST BUY FOR WINTER COATS—is at Blinder's Ladies' Apparel, 45 Broadway, Downtown, front of bus stop.

AMBROSE BROS. 364 B'way, phone 2494; ½ gal. $1.15; gal., $2.25, brick ice cream fancy novelties for special parties.

AT SCHWARTZS—80 N. Front. Slightly used suits, sizes 34-48. We buy suits, guns. Phone 5145

BALED HAY—100 ton, early cut, at farm. E. Pothemont, R-3 Box 312, Saugerties. Phone Kingston 781-R-2

BARGAIN BARGAIN BARGAIN INLAID REMNANTS for small kitchens and bathrooms below cost. RUBBER TILE remnants 6x6 blocks, 8c ea. Large stock. Donald C. Parish, Neighborhood Road, Lake Katrine, N. Y., Phone 3074-J

BIRD HOUSES—knife holders, napkin holders, also marble rollers, a toy children enjoy. Price 35c. 33 Furnace St., phone 2349

BOY'S BICYCLE—26", perfect condition. Phone 1766-W

BUILDING & WALL STONE — fireplace and terrace stone. Barnet Howland, Rte. 212, Shady, N. Y.; Woodstock 2800.

CABINET OIL HEATER—practically new; $30. Phone High Falls 3571.

CASH—your way and fast. Loans $25 to $250 or more. Personal Finance Co., of N. Y., 319 Wall St. (over Newberry's) Phone 3470

CHILD'S BICYCLE—perfect, men's and ladies' clothing cheap. Phone 2234-M.

CHILD'S DESK—roll top; 2 drawers; maple; excellent condition. Phone 3302.

CLEANING OUT ATTIC — of doors, screens, small window frames, picture frames, etc. Also some household furnishings, dressers, end tables coffee table, etc. A. L. Schultz, Eddyville.

CLARINETS AND TRUMPETS—slightly used, guaranteed, save $54. The Roger Baer Studios, 3383.

COAT—wine, fur collar, size 14, 43" long, $10; highchair. Phone 2113.

COMBINATION COAL & GAS STOVE—and range boiler. Phone 3798-W.

COMBINATION SINK & TUB—Kohler; excellent condition. Phone 3514-W.

CORN BINDERS—Harvesters, ensilage cutters and blowers, parts and service.
EVERETT VAN KLEECK & CO., INC. 1244 Phones 1245

DEEP WELL PUMP—used; $55; good condition. Phone 97-J-2 after 5.

DINING ROOM SUITE—7-piece; good condition. Phone 2239-J

DINING ROOM SUITE 71 Wiltwyck Ave.

ELECTRIC MOTORS — compressors, pumps bought, sold, repaired. P. J. Gallagher, 17 Spring St.

ELECTRIC MOTORS—bought, sold, repaired, all work guaranteed. Licensed electrical contractors K. & S. Electric Shop, 34 B'way, Ph. 1511.

ENSILAGE EQUIPMENT — McCormick-Deering blower; also Field Harvester, 1940 Model No. 2, used one year, blower type. A. H. Chambers, Kingston.

FAIRBANKS MORSE STOKER—automatic; with controls; practically new; heating boiler; very reasonable. Phone 2476.

FILL—del., 75c yd.; sand, state tested, washed; stone, gravel, bricks. Michael J. Perry, E. Chester St. By-Pass; phone 943.

FLAGSTONE—crushed stone, building stone, fireplace stone, terrace stone, mantlepieces, sand and gravel. Ph. Woodstock 2114.

FORD TRACTOR—8N with new Wagner heavy duty loader; hydraulic bucket; also new rear mower and double set of plows; all excellent condition; used only 2 months; real buy. For details phone Jerry Roberts, Pine Hill 2551.

FRESH EGGS AND TOMATOES J. R. DYERS Phone Kingston 5635-J

FUR COAT—lady's, size 16, good condition. Reasonable. 390 Albany avenue after 6 p. m.

FURNACES—to burn coal, oil or gas sold and installed. We clean and repair all furnaces.
ARCHIBALD HEATING CO. 224 WALL ST PHONE 1317

GARDEN TRACTOR—Bolen, Huski, 3 h. p., attachments. Perfect condition. Phone High Falls 3794.

GAS RANGE—(Andes) Ivory and green. $10. Phone 1369-W. 39 Pine street.

GEHL DEALER — forage harvesters, hammermills, ensilage and hay cutter. Phone 573-M-1, R. 2, Box 38, Kingston.

GENERAL ELECTRIC TELEVISION SET—16-inch, with booster, like new. $150. Phone 2849-J.

GET A WARD'S GUARANTEED REBUILT MOTOR TODAY! — Ford, Chev., Ply., Dodge owners .... As little as $11.00 monthly buys a guaranteed factory rebuilt motor at Ward's. Compare price new parts! Complete satisfaction guaranteed. Expert installation service!
MONTGOMERY WARD 19 N. Front St. Kingston, N. Y.

G. E. REFRIGERATOR—and small attractive electric stove. 10 Maiden Lane.

GIRL'S COAT & LEGGING SET—with hood; size 5; like new. Phone 5579-W.

G. E. REFRIGERATOR — excellent condition, reasonable. Phone 6142.

GM FRIGIDAIRE—sectional sofa. Ph. 357-M-1 after 5.

Classified Ads

ARTICLES FOR SALE

HARDWOOD — for stove, fireplace, etc. Kieffer, phone 924-R-2.

7-H.P. MALL CHAIN SAW AT WARD'S! Powerful, lightweight, easy-handling. For highest timber production; a favorite of 2-man crews for day-in, day-out commercial cutting. Convenient rewind starter, automatic governor gives constant engine speed. Waterproofed ignition system! Increase timber profit—see the complete line of Mall chain saws at Ward's. Own this Mall 7-h.p. champion for only $428.50
WARD'S FARM STORE 19 N. Front St. Kingston, N. Y.

KNOTTY WHITE PINE—seasoned, 1700 ft.; cyclone fence, 135 linear ft. with 12 ft. gate. Phone Woodstock 2489.

LIVING ROOM SUITE—3-piece, and china closet. Inquire 318 Lucas Ave.

LUMBER—1,150 ft. new white oak flooring, $75. William Piero, Phone 3784-R.

MAHOGANY BAR — 16-ft.; good condition, reasonable price. Inquire 37 Gross St.

MODERN DINING ROOM SET — 7-piece; excellent condition. Phone 5261-W after 6:30 p. m.

NEW! "RITEWAY" SWING MILKER: Dependable; sanitary, low-priced at Ward's. Suspends from cow's back on adjustable surcingle. Easy to handle between stalls. Stainless steel pail divides at center, visible milk supply. 35-lb. capacity. Milk the fast, modern Swing Milker way. See it at Ward's............$99.50
WARD'S FARM STORE 19 N. Front St. Kingston, N. Y.

NO REASONABLE offer refused; Mahogany bedroom set; peer mirror; marble-topped walnut dresser; 7-piece dinette set, $20; mahogany wall table; cherry hall stand; Boston rocker; set of 6 Bentwood barroom chairs, antique sailor's chair and music box. Mrs. D. A. Warren, Jr., R.F.D. 1, Box 336, New Paltz, New York. Telephone New Paltz 5807

OIL HEATING STOVE—for living room. Phone 2894-M after 5 p. m.

PARLOR STOVE—bottle gas heater, like new; suitable for 4-room apt. Phone 2881-M after 6 p. m.

RANGES—used gas, city or bottled; refrigerators, washers; also bottled gas, two tanks to every customer.
J. ELLIS BRIGGS, INC. Saugerties Rd. Tel Kingston 1510 Open Fridays until 9 o'clock

REFRIGERATOR Phone 848

ROOF COATING, plastic cement; roofing, siding, leaders; metal sheets; largest assortment in Ulster Co. Smith Parish Roofing & Supply Co.

ROOFING, SIDING, INSULATION, WALL TILE; ONLY 10% DOWN, 36 MONTHS TO PAY ON FHA TERMS! New beauty and protection for your home at Ward's low prices! Ward's materials are top quality, yet they cost you dollars less! ROOFING—A wide variety of styles, colors and weights. Choose today, for an attractive home at low cost! SIDING—Asphalt and asbestos! Roll or insulated type in lannon-stone, brick and new shake shingle design. Choice of color. INSULATION—Make your home 8° to 15° cooler in summer . . . save up to 30% on winter fuel bills! Get Rock Wool at Ward's for less! WALL TILE—Durable aluminum with baked-enamel finish! Bright, colorful, long-lasting. Wipes clean! GUARANTEED INSTALLATION! Let Ward's experienced men do the installation! No trouble or bother for you, and the job will be done right! Your satisfaction guaranteed! Get your free estimate!
MONTGOMERY WARD 19 N. Front St. Kingston, N. Y.

SALE & EXHIBIT—of antiques & buttons on October 11, 12 & 13 at Y.W.C.A., 58 Cannon St., Poughkeepsie, New York. Time, 11 a. m. to 9 p. m.

SAND A-1 TOP SOIL—stone; trucking, Carl Finch, phone 3836.

SAND & GRAVEL — washed and screened, for masonry or concrete. Wilbur Sand & Gravel. Kingston 0119.

SAND—washed, screened, quick loading Island Dock Inc., phone 1960.

SAND washed; State tested; approved stone and cinders. A. Vogel Trucking Co. Phone 125

SEWING MACHINE—electric console, new, can be seen at 71 Madison avenue between 7 and 9 p. m.

SEWING MACHINES—drop head, $12 up; electric machines, $38 up; all good running condition; parts for machines. 337 Broadway. Sable.

SHOVEL—Bucyrus Erie, 10B, 1940. Good condition; ready to go to work; $3,500. Kross Construction Company, Inc., South Fallsburg, N. Y. Phone Fallsburg, 500.

STOKER & HOT WATER HEATER—with controls; $100. 165 O'Neil St.

STOVE — combination coal and gas; also living room suite; reasonable. Phone 3896-J after 5 p. m.

STUDIO COUCH & COVER — dining room suite, 7-pc.; kitchen set, 5-pc.; all $125. Phone 1452-J or inquire 123 Jansen Ave. all day Saturday.

TELEVISION & RADIOS — Emerson; all models; credit terms. Krom's Radio & Television, 579 B'way, telephone 5613.

TWIN BED—bedroom set; Norge electric stove & refrigerator; day bed; misc. living room furniture; other small items. Speinke, Malden Ave., Saugerties. Phone 273-J.

WARD'S "FIELD MARSHALL" JR. FENCE CONTROL gives long, uninterrupted service at low cost. Compact and portable; gives strong, harmless shock that lasts only 1/10th of a second, repeats from 45 to 55 times a minute. Strongly built to last; inexpensive to operate. $9.95
WARD'S FARM STORE 19 N. Front St. Kingston, N. Y.

WARD'S LO-LOAD, JR. GEAR gives you the rugged strength and 3-ton capacity of gears selling for up to $30 more. 4-in. deep axles; 1½-in. spindles; smooth-running Timken bearings. 21½ in. from bolster to ground. See it . . . buy it at Ward's money-saving price $103.50
WARD'S FARM STORE 19 N. Front St. Kingston, N. Y.

WASHING MACHINE — 1948 Easy spin dryer. Phone 8203-R.

WASHER—wringer; used. Telephone 6900-M after 5 p. m.

WOOD—A-1 firewood; stove, pot stove or furnace; $4 a load. Phone 3188-W.

FURNITURE

A BARGAIN—in new and used furniture of every description, stoves; sample pieces; credit; no down payment. Kingston Used Furniture, 78-80 North Front street. Phone 480. Contents of homes bought and sold.

NEW & USED—oil heaters, coal & gas stoves, all sizes linoleum rugs, 6 and 9 ft. wide floor covering, range burners, etc.; lowest prices. Phone 5252. Chelsea Furniture, 16 Hasbrouck Ave., downtown.

ANTIQUES

3 CURLEY MAPLE slant top desks; cherry & maple drop-leaf tables; many choice pieces of furniture, china, glass; visit us, shop closes Nov. 1st. Eagles Nest Antique Shop, Rte. 212 Mt. Tremper, N. Y.

FRUITS & VEGETABLES

GRAPES FOR SALE—1 ton. Phone 374-W-3, Karl Koemm, Union Center Rd., Ulster Park; on the crossroad.

PLANTS, BULBS SHRUBBERY

BOTTOMLAND TOP SOIL—$2.50 per yd. delivered. Pfeiffer, phone 307-M-2

DAFFODIL, TULIP BULBS—peonies, iris, shrubbery, perennials, potted plants. Ph. 3094-J, 114 Spring.

Classified Ads

PLANTS, BULBS SHRUBBERY

GENERAL LANDSCAPING TREES THAT REALLY GROW Select your own stock; peat moss, fertilizer, grass seed, magnolias, fruit trees, blue spruce, Norway spruce, white spruce, hardy hedges. Open evenings and Sundays. The Kelder Nursery, Kingston, N. Y. Phone 5821

LIVE STOCK

AMERICAN SADDLE BRED HORSE—with colt, Guernsey cow. Phone 563-M-1

GUERNSEY and Holstein cows, fresh. Ludwig Polak, Woodstock. Phone Woodstock 2456.

PETS

BOXER PUPS FOR SALE PHONE 2092

COCKER SPANIEL—Fox Terrier, German Shepherds; $35 and up; boarding and training of dogs. Chapel Hill Kennels, 76 Chapel street; telephone 3724.

FOR ADOPTION—5-toed kittens; male. Phone 209-M.

2 PEDIGREED BEAGLE-HOUNDS—9 months old. Male & female. Partly broken. Phone Saugerties 3-F-4.

WEEK-END SALE—puppies, 7 weeks to 4 months; toy terriers, $20 each; 3 terrier and bull; 3 terrier and cocker, $10 each; sable collie, male registered; cocker spaniels, $25 and up. Many others $5 and up. A. Krom, Stony Hollow Phone 968-M-1.

POULTRY & SUPPLIES

A BETTER PRICE—for live poultry. All kinds any amount V & M Poultry Market, Inc., 84 East Strand phone 2213, nights 4649-J.

ALL KINDS—of live poultry wanted, paying good prices. Yale Rosenthal & Basch, 17 Lexington Ave. Poughkeepsie, N. Y., phone Poughkeepsie 2830 or 673.

POULTRY WANTED—Immediately, top prices paid. Farmers Live Poultry Market, 207 Washington street Newburgh, N. Y. Phone Newburgh 4640, reverse phone charges.

PULLETS — 30 cross sex laying. Phone 2049-R after 5 p. m.

RED HENS—alive, $1.75 each or 10 hens for $16; big red roosters, $2, hens ready to cook, $2; large brown eggs. Schreiber's Farm, Hurley, N. Y.

WHITE ROCK PULLETS — Phone 757-M-1 after 4:30 p. m.

USED CARS

1941 BUICK—club coupe, radio, heater and defrosters, good condition throughout, $450. Easy monthly payments. Trade accepted. Phone 4467.

1937 BUICK—good condition; radio, heater; 7 good tires. Phone 4116-R.

1937 BUICK SPECIAL—2 door Phone 5090-R-1.

BUICK — convertible coupe; perfect condition; price $1250. Phone Ray Garraghan, 212, after 5 p. m.

1948 BUICK CONVERTIBLE — excellent condition; $1600. Phone 6000; after 7 p. m. 5407

BUY WITH CONFIDENCE TESTED GUARANTEED USED CARS OLD CAPITAL MOTORS, INC. 300 BROADWAY PHONE 2800

BUY WITH CONFIDENCE

1949 Ford 4-dr. sed.
1948 Ford 4-dr. sed.
1948 Willys station wagon
1946 Ford 2-dr. sedan
1941 Mercury 4-dr. sedan
1939 Plymouth 4-dr. sed.
1938 Oldsmobile 4-dr. sed.
1937 Plymouth 2-dr. sed.

OLD CAPITAL MOTORS Kingston's Only Ford Dealer Phone 4800 300 B'way

80 CARS TO CHOOSE FROM—Middletown Auto Dist., open evenings. Middletown, N. Y. Phone Middletown 3627

'46 Chevrolet 4-door sedan
'47 Hudson 2-door coach
'41 Pontiac 4-door sedan
'40 Pontiac coach
'37 Buick 4-door sedan
Terms & Trades
Phone 5856 72 Glen St.

1941 CHEVROLET — 2-door sedan, $375; 1941 Chevrolet club coupe, $375; 1941 Chevrolet business coupe, $375. Trade and terms arranged 486 Wilbur Ave. Open 'til 9.

1938 CHEVROLET—business coupe, good tires, A1 condition, $275. Terms. McSpirit Motor Sales, 27 Fairview avenue. Phone 3417.

1947 CHEVROLET—Fleetmaster, 4-door sedan, radio, heater, fog lights. Excellent condition, $1050. Phone 3417.

1941 CHEVROLET SEDAN — Special de luxe, good condition, r. & h., $425. 1941 Ford, 6 cylinder coach, $325. Terms, trades. Open evenings til 8 p. m. Phil's Auto Sales, 377-81 Broadway.

FORD — Model A sedan; A-1; good rubber; reasonable 38 Van Deusen St.

GOOD VALUES O.K. RECONDITIONED CARS

	Was	Now
1947 Chevrolet Sedan	1125	1045
1947 Plymouth 2 door ...	990	945
1948 Chevrolet Station W.	1350	1295
1939 Oldsmobile Sedan ..	525	495
1941 Ford Coupe	490	425
1937 Buick Sedan	325	275
1938 Dodge Sedan	375	325
1936 Pontiac Sedan	345	295
1939 Chevrolet Sedan ...	475	425

All reconditioned. Excellent values. Trades, Terms. See and try them.
BEV. ANDERSON CHEVROLET, INC. 115 N. Front St.

1936 GRAHAM 6 4 DOOR SEDAN—Heater and defrosters. $75. Easy monthly payments. Trade accepted. Phone 4467.

1940 HUDSON 6 4 DOOR SEDAN — Heater and defrosters, good condition. $295. Easy monthly payments. Trade accepted. Phone 4467.

1941 NASH—4-door sedan, good condition, good rubber and heater. Trade accepted. Price $275. Phone 949-J

NEW CAR TRADE-INS

1950 Chevrolet	$1895
1950 Studebaker	1395
1949 Ford	1195
1949 Kaiser	895
1949 Olds Convertible	1895
1948 Hudson	1195
1947 Fraser	795
1946 Hudson	895
1946 Willys Jeep	495
1946 Ford	795
1946 Chevrolet	795
1946 Mercury	795
1941 Chevrolet	295
1939 Ford Station Wagon	195

MIDDLETOWN AUTO DISTRS., INC. Opp. Wilson Field, Rte. 17, Dial 3627 MIDDLETOWN, New York Open Evenings

1940 OLDSMOBILE 4 DOOR SEDAN—Radio, heater and defrosters, good condition throughout. $375. Easy monthly payments. Trade accepted. Phone 4467.

1947 OLDSMOBILE CONVERTIBLE—98 hydramatic, perfect shape. 46 Crane st. Phone 3829-R, between 6 and 7.

1942 PACKARD CLIPPER 6 — good condition. Ferraro's Service Center, Glasco; phone Saugerties 1060-R, nights 591-J.

1939 PLYMOUTH—4-door sedan; radio, heater; $350. Inquire 22 Boulevard.

1935 PLYMOUTH 4 DOOR SEDAN—Good running car. $75. Trade accepted. Phone 4467.

1938 PLYMOUTH—radio, heater, slip covers. For quick sale, $175. Phone 1-R-2 between 5:30 and 7 p. m.

QUICKIES By Ken Reynolds

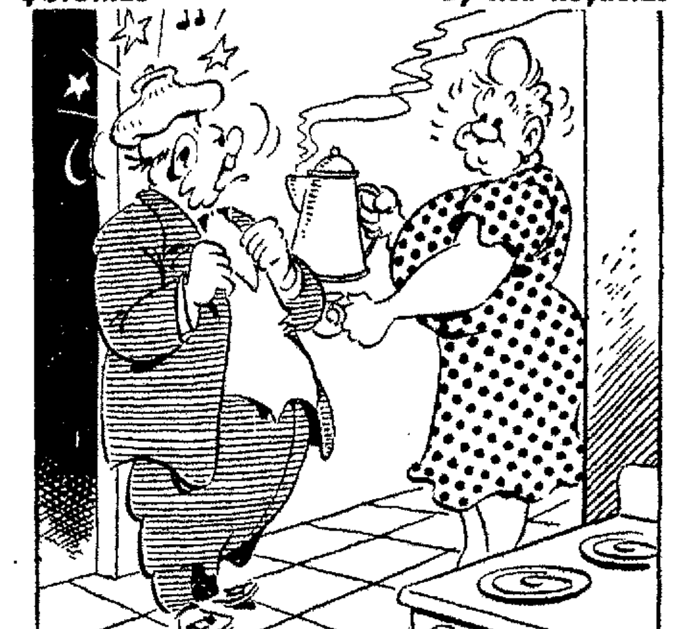

"Since I bought that tavern I found in the Freeman Want Ads—I've learned it's an awful headache to be in business for one's self!"

Classified Ads

USED CARS

1936 PLYMOUTH COUPE — heater and defrosters, good condition, $95. Easy monthly payments. Trade accepted Phone 4467

1941 Plymouth, special 4-dr. Deluxe
1940 Oldsmobile, 2 door
1939 Buick, 4 door sedan
1939 Ford, 4 door sedan
1937 Plymouths (3), 4 door sedans
1937 Oldsmobile, 4 door sedan
1937 Chrysler, coupe
1937 Nash, 4 door sedan
1936 Plymouth coupe
1936 Dodge, 4 door sedan
1936 Plymouth, 4 door sedan
1936 Pontiac, 4 door sedan
1934 Chevrolets, (2) 4 door sedans
Ralph B. Booth, opp. Village Rest Hasbrouck St., Port Ewen. Ph. 2281-J 9 a. m. to 9 p. m.

1950 PONTIAC DELUXE 4-door sedan; fully equipped, will sell $200 below list. Phone 934-J

'48 Pontiac Hydramatic 4-Door Sedan.
'40 Packard 4-Door Sedan.
'38 Chevrolet Coach
'39 Pontiac 4-Door Sedan.
'38 Chevrolet 4-Door Sedan.
'37 Pontiac Convertible.
'37 Plymouth Coach.
'36 Buick 4-Door Sedan
PONTIAC BROADWAY GARAGE 708 Broadway Kingston N. Y. Phone 699 Nights 2369-J

SAFE BUY USED CARS
1950 Ford Station Wagon, 300 miles
1949 Lincoln Cosmopolitan Sedan
1949 Ford 2-Door Sedan
1949 Mercury Sedan
1949 Mercury Sedan
1949 Studebaker Convertible
1949 Chevrolet Sedan
1949 Renault Sedan
1947 Studebaker Sedan
1946 Mercury Sedan
1941 Olds Sedan
1940 Olds Sedan
1940 Buick Sedan
GEO. B. COOK, INC. 301-305 B'way Kingston, N. Y. Phone 5009

SELECT USED CARS
1949 Nash 600, 4-door Sedan
1948 Nash Ambassador Sedan
AS IS USED CARS
1941 Buick Coupe
1940 Mercury Sedan
1940 Nash Sedan
1938 Nash Sedan
HARCO MOTORS, INC. Nash Sales-Service-Parts 79-85 No. Front St. Tel. 5080

1947 STUDEBAKER—fully equipped, reasonable price Phone 6203-R.

1939 STUDEBAKER COUPE—Asking $200. Paul's Garage, Rosendale, N. Y.

USED CARS AND USED PARTS 42 ELMENDORF STREET PHONE 4562

WE HAVE a good selection of reconditioned O.K. cars and trucks. BEV ANDERSON CHEVROLET, INC. 115 N. Front St. Kingston

USED TRUCKS

A-1 USED 1948 FORD PANEL—6 cylinder, excellent condition, Magic air heater, auxiliary seat, good tires. Trade now. Easy to finance Alonzo Haver, Inc., Ashokan.

A BETTER BUY ON THE BY-PASS
1948 International KB-3 pickup
1948 KB-8 International c. & c.
1947 International KB-7
1947 Dodge panel
1947 Chevrolet 10-ft van
1946 Chevrolet pickup
1946 Chevrolet C.O.E. stake
1939 Dodge pickup
EVERETT VAN KLEECK & CO., INC. 1244 PHONES 1245

BARGAIN—1½-ton Chevrolet pickup; new tires and engine; excellent condition. 18 Maiden Lane.

GOOD VALUES O. K. RECONDITIONED TRUCKS

	Was	Now
1947 Dodge—½ panel	850	795
1946 Chevrolet 1½ C & C ..	825	725
1946 Dodge 1 ton panel	815	750
1946 Chevrolet ½ pickup ..	795	750
1940 International ½ pickup	350	295
1948 Chevrolet ½ t. pickup	950	895
1940 Chevrolet ½ t. pickup	590	550

All thoroughly reconditioned. Many miles of low cost service. Terms. See and try them
BEV. ANDERSON CHEVROLET, INC. 115 N. Front St.

TRUCK HEADQUARTERS
1948 Dodge ¾ ton panel
1947 Dodge ½-ton panel
1934 Ford 1½-ton dump
OLD CAPITAL MOTORS Kingston's Only Ford Dealer Phone 4800 300 Bway

TRUCK—1940 Studebaker; practically new; easy payments arranged. Phone 6780 or 3315 after 5.

USED FARM MACHINERY

A BETTER BUY ON THE BY-PASS
John Deere L.A. tractor w/ plow
3 h.p. garden tractor, various implements
Inter. A tractor w/ plow
2-bottom 14" plow
EVERETT VAN KLEECK & CO., INC. 1244 PHONES 1245

TRAILERS

NEW, USED—bought & sold; $595 up. BLAKENEY, Rt. 32, Newburgh. Phone CORNWALL 3-8100.

WANTED

AARON A. ABBOTT LAMPS WANTED—also highest prices for other antique lamps, bric-a-brac, contents of homes, estates, all kinds of furniture and men's suits. N. Levine, 41 N. Front St.; phone 288.

A AS ALWAYS—we pay highest prices for antique furniture, old gold, jewelry, old lamps, diamonds, fine china. Phillips, 4848; 55 N. Front St.

Classified Ads

WANTED

A $22 FOR SINGER machine, rd. bobbin drophead, long bob $14. We buy factory machines. Sable the Tailor, 337 Broadway. Phone 5403-W.

ANTIQUE JEWELRY — and unusual jewelry; diamonds; cameras; old gold. M. Lovine, 41 North Front St Phone 288

GROWING CORN—for silage. Loper, Rosendale 2474 between noon and 1 p. m. and after 6 p. m.

YOUR WORN TIRES—for winter recapping with mud & snow tread; 24-hour service. Jack's Service Station, 109 No. Front St.; phone 2173.

WANTED TO BUY

Always Top Cash Paid at Sam's 76 SAM BUYS ANYTHING Sam's, 76 N. Front St. Phone 1953

BOYS' BICYCLES (2) — 24". Phone 310-R-3.

DISC RECORDS—for Stella music box. Louis Sauer, Saugerties, N. Y.

HOUSE—few acres, near city. R. Czelko, Hotel Kirkland, Kingston, call or write.

7-PASSENGER SEDAN—1940-41; must be in good condition. James Donahue, Big Indian, phone Pine Hill 2058.

SMOOTH TIRE CASINGS—all sizes. We pay top price, Jack's Sunoco Station, 109 N. Front St. Phone 2173

SMOOTH TIRES FOR RECAPPING BERNIE SINGER 71 NO. FRONT ST.

EMPLOYMENT

NOTICE TO JOB APPLICANTS

The Kingston Daily Freeman does not knowingly accept advertisements from employers offering less than the minimum wage Under the Federal Wage and Hour Law, firms engaged in interstate commerce or in the production of goods for commerce are required to pay at least 75 cents an hour and time and one-half for overtime. Advertisers covered by this law who offer lower rates should be reported to the Wage and Hour Division, U. S. Department of Labor, 421 Federal Bldg., Albany 1, N. Y. Phone Albany 6-7611.

HELP WANTED—FEMALE

A WOMAN—general housework; good position; good salary. Phone 3823.

ATTENTION—waistmakers and zipper setters are you looking for steady work, good salary and pleasant surroundings? If you are apply at Lindy Allen, 59 O'Neil St.

COOK—middle-aged woman for sorority house in New Paltz; live in. Phone 4171 or write Mrs. Clayton, 145 Main street, New Paltz, New York.

EXPERIENCED CASHIER — Apply London's Youth Centre, 33 N. Front St.

EXPERIENCED OPERATORS — highest salaries; steady work. Arlene Myles, 82 B'way; phone 5593.

EXPERIENCED OPERATORS for SLEEVING and COLLAR BANDING Also LEARNERS Age 18 to 35 Apply F. JACOBSON & SONS, INC. Smith Ave. & Cornell St.

EXPERIENCED OPERATORS — on dresses. Marie Dress Shop, 38 Broadway.

EXPERIENCED POWER MACHINE OPERATORS SINGLE NEEDLE AND TWO NEEDLE APPLY THE FULLER SHIRT CO., INC. 45-57 PINE GROVE AVE.

Classified Ads

EMPLOYMENT

HELP WANTED—FEMALE

EXPERIENCED PRESSERS ON DRESSES. APPLY LINDY ALLEN, 59 O'NEIL ST.

EXPERIENCED POWER MACHINE OPERATORS Apply SKYLINE MFG. CO., INC. 57 Pine Grove Ave.

HOUSEKEEPER—2 business people, own room, good salary, good home, references required Phone Newburgh 3626. Reverse charges

HOUSEKEEPER-COOK—sleep in; own room; excellent salary. Mrs. Gersh, phone Highland 4963

HOUSEWORKER-COOK — reliable; $30; sleep in or out; references required. Phone 3180 or 3292-J

PRACTICAL NURSE — New York State license, urgently needed weekends in boys' institution, pleasant surroundings, interesting work. Phone Esopus 2831

SALESLADIES—2, steady position, experience necessary; one in smallwear. Apply in person, Gold's, Wall street.

STENOGRAPHER — typist; insurance knowledge not essential but preferable. Write Box 80, Downtown Freeman.

WOMAN—for light housework, some help with 2 children, sleep in. Phone 3319.

HELP WANTED—MALE

AUTOMOBILE MECHANIC—top salary for right man, ideal working conditions. MARTIN-MORAN, INC. Dodge-Plymouth Dealer E. Chester St By-Pass Phone 5666

APPLE PICKERS—C. D. Warren, 1½ miles north of bridge circle, Highland

BOOKKEEPER — experienced, with knowledge of typing. Please reply in own handwriting, giving references and salary expected. Box HSH, Uptown Freeman.

BOYS—Apply in Person KINGSTON LAUNDRY 83 Broadway

EXPERIENCED DISHWASHER steady work. Cy's Diner, 322 Broadway.

HANDY MAN—with chauffeur's license. Arace Appliances, 622 Broadway.

HANDYMAN—all around work; room and board provided. Phone High Falls 2751

MARRIED MAN—with small family, as milker & barn worker; must be good milker, experience in feeding not required. For interview phone High Falls 4411 before 8 p. m.

MARINE FIREMAN—to fire Scotch boilers on ferry boat. Apply Newburgh Ferry, Ferry B'ldg, Newburgh.

MAN—for chicken farm, some experience. Katalsky, Esopus, N. Y.; ph. Kingston 71-M-1.

MEN — for shipping dept.; vacations with pay, 9 paid holidays, health insurance benefits. Apply Barclay Knitwear, Mr. Friedman, Smith Ave. & Cornell St.

MEN—to learn upholstering. Apply Pilgrim Furniture Company, South Prospect street.

NEWSPAPERBOYS FOR FREEMAN ROUTES UPTOWN SECTION MUST BE 14 YRS. OLD APPLY FREEMAN OFFICE

SALESMAN—opportunity for ambitious, intelligent young man to learn decorating & fabrics. Excellent future. Prefer applicant living in vicinity of Kingston. Call after 5 p. m. Fabric Mart, Mr. Murray, 39 No. Front street.

SALESMAN — By NATIONALLY KNOWN SOAP MANUFACTURER serving the retail grocery trade in Dutchess, Ulster, Columbia, Greene and Oswego counties. An opportunity for ambitious, intelligent young man between the age of 26 and 30. This is a good connection with opportunity for advancement. Prefer applicant living in vicinity of Poughkeepsie or Kingston. Guaranteed weekly salary. Automobile supplied, business operating expenses paid. Quarterly bonus plan. Applicant give full details; age, education, marital status, previous sales experience, if any, previous business connections. Write Box 71, Downtown Freeman.

SALES-SERVICE MAN — for established beverage routes; sales minded aggressive man wanted; high average income; all year round. Apply in person, Royal Crown Beverage Co., 170 Washington St., Poughkeepsie.

SHORTORDER MAN—night work. Apply Hamburger Paradise, St. James street.

TOOLMAKERS & MECHANICS — Apply in person, Nilsson Gage Co., Lake & Fairview Sts., Poughkeepsie.

TYPIST—must be experienced and accurate. Write Box Typist, Uptown Freeman.

WORKING SUB-FOREMAN — for punch press and drill press department. Must be active, familiar with dyes and tool jigs. Write fully, stating age, experience, and salary desired to Box 913, Downtown Freeman.

Help Wanted—Male & Female

OPPORTUNITY for Catholic families to crusade for WORLD PEACE by inviting Our Lady of Fatima statue to your home. For details, Phone 4612 or 5759.

REFINED MIDDLE AGED COUPLE—to cook and keep house for approximately 15 workmen on large country estate. Man should be able to drive car to do shopping. Write Box 6, Downtown Freeman.

Help Wanted—Male or Female

$50 A WEEK—PART TIME evening work; 7 to 11; no canvassing, car essential. Phone High Falls 3975, Sat., 9 a. m. to 4 p. m.

SITUATION WANTED-FEMALE

EXP. INVOICE RECORDS CLERK—capable of assuming complete responsibility. Write Box IC, Up. Freeman.

PRACTICAL NURSE—wishes care of invalid few hours a day. Phone High Falls 2154.

SITUATION WANTED-MALE

ELDERLY MAN—stable man for dairy farm. Phone Woodstock 2684.

Classified Ads

INSTRUCTION

VETERANS—earn from $3500 to $20,000 per annum as a commercial artist; up to $120 subsistence, fine & commercial art. Saxton Fells School of Art. 277 Fair St.

BUSINESS SERVICE

A BACKED UP SEWER — or drain, electrically cleaned, revolving knives Roto-Rooter, phone 64-R-3

AIR COMPRESSOR—drilling & blasting, excavation, ditching, grading, black top, concrete work, road construction. Phone 4740

BEAUTIFY YOUR HOME—with a new driveway, we use black-top asphalt, also black-top patching done, concrete work. Jake Camp 4732-M

BLACK TOP DRIVEWAYS — guaranteed work, Souliss & Trahan, R. 3 Box 436-A, Saugerties. Phone Kingston 54-J-2

BULLDOZING — excavating, trucking, land clearing. Don Williams, phone 335-M

BULLDOZING Grading, cellar digging and trucking Roger Elmendorf, phone 1783-M—3684

BULLDOZING — grading, cellars and excavations. John F. Frederick, Jr., Inc. Phone 135

BULLDOZER SHOVEL — excavating cellars, ponds, lakes, etc.; roads and driveways, land clearing, grading, tree removing, moving houses. Arnold Rengsevitch, Boiceville N. Y.; phone Shokan 2491

BULLDOZER SHOVEL — excavating, grading, land clearing, earth removal, fill, road and drive construction, ponds and brooks cleaned Lloyd W. Lund, Woodstock. Phones Woodstock 2810, Kingston 167-J-2

CARPENTRY AND ALTERATION a better job at reasonable rates Phone 5786 for free estimate

CARPENTRY can build new house repair or modernize old one cabinets. S. Tompkins phone 619

CARPENTRY day or contract general repairs, ceilings, tile board cabinets. E. Johnson phone 1909-J

CARPET & RUG CLEANING expert carpet laying and binding. Parish Co., Lake Katrine. Phone 3373

CEILINGS INSTALLED metal tile block or panel, Clyde DuBois, phone 601

CURTAIN LAUNDRY experienced called for and delivered. Phone 5306

EARL SICKLER — general contractor and builder store fixtures and stair work. Phone 5411

FLOOR SANDING Jon Forman, Lake Katrine Phone 225-M-2

FURNACE & CHIMNEY CLEANING gas conversion burners installed. Ph. 6317

GENERAL REPAIRS to any make or model car; courteous and prompt service reasonable rates on towing service. Dick [illegible] Auto Repairs 47 Elmendorf St. Kingston. Phone 4762 hrs. 8-5 [illegible] Sat. 12 noon

HENRY A. OLSON INC. Roofing sheet metal work. 170 Cornell street Phone 840

LICENSED ELECTRICAL CONTRACTOR — installation service maintenance D. F. Behring, 165 Highland Ave.; phone 3583 before 8:30 a. m., after 5 p. m.

MOVING VAN going to New York and vicinity Oct. 4, 6, 11, wants load or part load either way. Kingston Transfer, Inc., phone 910

PAINTING AND PAPERHANGING — Harry Van De Mark Phone 933

PAINTER-PAPERHANGER — decorating. Expert work. Louis Sperling 102 Hone street Phone 5583

PAINTING & PAPERHANGING EARL HOPKINS PHONE 5233

PAINTING, PAPERHANGING and decorating. Sam Sperling & Charles Diamond phone 904 or 4898-W

PIANO TUNING and repairing, new and rebuilt pianos in stock. Gene Castor, 199 [illegible] St., 2215-W

RECAPPING SERVICE on all size tires available on budget terms. Bernie Singer, 71 No. Front St.

REDS WELL DRILLING COMPANY 559 Abeel St. Ph. 4290 "FRANCIS J. DUNNE"

SEPTIC TANKS — cesspools cleaned, repaired, installed. Call Rosendale 3504

SEPTIC TANKS — cleaned, installed Roto-Rooter phone 64-R-3

STORAGE rooms available H. P. Carr Estate 149 Clinton avenue. Phone 485-R or 625

STORAGE SPACE AVAILABLE — at the White Star Transfer Co. Warehouse Storage 50 Hasbrouck avenue Phone 164

TILE INSTALLED aluminum & plastic; bathrooms & kitchens, all colors. Roger's Tile Co. ph. 575-M-3

VAN ETTEN & HOGAN — 150 Wall street. Local-long distance moving; storage Phone 661 and 5152

Van going to New York wants load or part load either way all loads insured. White Star Transfer Co., 48 Hasbrouck avenue Phone 164

WASHER REPAIR — Thor, Easy, Apex, Wardway a specialty; also service other makes. Van's Service Center. 560 Albany Ave. Phone 4344

REAL ESTATE FOR SALE

A-1 LISTINGS — Immediate service. HAROLD E. JACHOLDT, Columbia street Phone 3763-R

A BARGAIN 4-room bungalow; modern bath & kitchen; oil heat; low taxes; mortgage $6000; full price $7900 WILLIAM ENGELEN 68 Main St Phone 6265

46-ACRE FARM 4 miles out; well constructed 12-room house 2 barns 30x25 and 30x20 chicken coops for 350, 1 horse, 2 cows; 35 beehives, 4 h.p. engine and all tools included. Full price $12,000 WILLIAM ENGELEN 68 Main St Phone 6265

A COUNTRY RESIDENCE outstanding 6-room colonial, bus at door, hot water heat, fireplace in large living room, oak floors throughout, $12,500.

HOME AND BUSINESS delightful 6-room semi-colonial, modern in appointment, play room patio with view, beautiful lawns, guest cottages. $15,500.

WATERFRONT HOME attractive 4-room bungalow, some improvements, large plot boating and bathing. $5,000 JOHN A. COLE, INC. 10 Crown street Phone 2589

A DOCTOR with 2 homes offers one for sale at $12,000. Interested? Then contact HAROLD W. O'CONNOR 451 Albany Ave Phone 5759

A MODERN HOME 5 room, modern bath and toilet room, complete kitchen, central heat, garage, landscaped grounds, near Kingston. A home you will be proud to own and only $12,900. Terms

WIDOW MUST SELL newly decorated 7 room, bath, central heat, large landscaped corner plot on bus line, near school and stores. Must be seen to be appreciated. Price $9,200 LANE & FLANAGAN 66 Prince St Phone 4221 Branch Office Rosendale, N. Y. Phone 3161

10-ACRE FARM 7-room improved house, good barn, drilled well, other out-buildings, few miles Kingston. $7,500. MAUDE BOSWORTH 9-W, Uls. Pk. Kings 659R-2 Eso. 2851

AN IDEAL HOME Clifton Ave. sec.; 6 rooms & bath, modern kitchen, copper tubing throughout, Venetian blinds; storm windows, oil heat; new 1 car garage; all in A-1 condition; a real bargain, $10,500. LESTER C. ELMENDORF 173 Ten Broeck Ave.

Classified Ads

REAL ESTATE FOR SALE

90 ACRES—splendid dairy farm, high state of cultivation, adequate 30 head, lights & drinking cups, bldgs in fine condition. Attractive 6-rm house, all improvements, beautiful view; near village. $21,000. Tighe-Van Vliet, New Paltz, N. Y. Tel. 2011.

ASK US ABOUT THESE VALUES:

Farrelly St. 5 rooms	$ 5,500
Sterling St. 6 rooms	7,500
Uptown 7-room home	8,500
Van Buren St. 2 family	3,500
Uptown 6-room dwelling	9,250
Outskirts 5-room house	10,000
Outskirts 6-room bun.	11,500
Hurley brick bungalow	15,000

Just a few of our many listings, tell us what you are seeking
HAROLD W. O'CONNOR 451 Albany Ave. Phone 5759

BUNGALOW 2 rooms, [illegible], 4 miles out, 1 acre land, refrigerator, stove, some furniture, only $2200. STATE ROAD near village, Greene Co. [illegible] business location, 3 houses and store, 1 7 rooms, 1 5-rm, 1 3-rm, [illegible] gas station site $16,500 [illegible] cash. SAM N. MANN 76 Crown St. Phones 2428 3140

CLIFTON AVE SECTION Desirable income property. Produces $105 monthly plus owners 5 rm apt; fully improved, new heat. A-1 condition on a [illegible] plot, other outbuildings. Reduced for quick sale to $9,500 easy terms. EDWARD C. O'CONNOR 243 Wall St. Phones 2156 5254

COMPACT COLONIAL HOME. Desirable corner property, ideal uptown location, attractively landscaped, low taxes, [illegible] 7 spacious rooms and bath [illegible] Price $12,000 RAOUL DE BLASI [illegible] Leotta 646 B'way [illegible]

CONSULT US Gas stations, bars, cabins, grocery stores, homes, farms, acreage, waterfront lots, income properties. PESCIA & LITTLI, 444 Washington Ave. Ph. 6822 655

EFFICIENT PERSONAL SERVICE City and Country Property Farms Acreage Wayside Cabins Lester C. Elmendorf Broker 173 TenBroeck Ave Tel 4155-J

ELMENDORF ST NEAR B'WAY 10 rooms, 2 flats, 2 complete baths, 2 heaters, hardwood floors, 2 car garage, excellent condition, price $12,000 C. C. LITTLI 444 Washington Ave Ph 6822 655

2 FAMILY HOUSE [illegible] rooms each and [illegible] central location. Phone [illegible]

FARMS and homes in and town and vicinity. Henry Neher. Phone 5336.

FINE LOCATION VACANT Bungalow, newly [illegible] $100 [illegible] offers $8,900. Terms.

Central [illegible] 5 rooms, bath, heat, being painted in and out $6,500. Terms LITTLI & PESCIA 444 Washington Ave. Phone 6822 655

GROCERY STORE Fully equipped, stock, good business, lease, reasonable rent, priced for quick action, $2500 LEOTTA 646 B'way Ph 3557

HURLEY $3500 down 5 large rooms, sun porch, modern kitchen and bath. Phone 295-M-2

INCOME CITY PROPERTY Monthly income $150 plus 5-room apt. occupied by owners, all improvements, barn, chicken house, 2 acres, fruit, view, bus service, price slashed, $9500 terms. LEOTTA, 646 B'way ph 3557

MAIN ST RESIDENCE Here's what you've been looking for in the right location and the right place. Just 2 blocks to St. Joseph's, this lovely home has 8 spacious rooms, oil heat, 1½ baths, fireplace, new roof and outside paint. 2-car garage and good terms. PRICED LOW AT $11,000 READY TO MOVE IN. HAROLD W. O'CONNOR 451 Albany Ave. Phone 5759

MUST BE SOLD $10,500 This lovely 10-room dwelling at 139 Downs St. is packed with value. You get a large lot, 3-car garage, hot water heat, 2 baths, part hardwood floors and good terms. INSPECT TODAY DONALD REID SALESMAN H. W. O'CONNOR, BROKER (for Appt.) Phone 1813-J

NEAR HIGH FALLS 4-room bungalow newly painted in and out, 3 acres, brook, today for $2850 with terms. Call MOORE, Realtor. 3062 365 B'way

NEW HOME in Tillson, ready to move in, 4 large rms, expansion attic, hot water heat, all modern imprts. Phone Rosendale 3377

NOT TOO GOOD NOT TOO BAD 6-room home, central section, ready to move into; really worth looking over. Inspect and make offer, cost nothing to look. Call MOORE, Realtor, 3062, 365 B'way

OFF HENRY STREET 2 four-room flat house, 1 flat empty; good condition, selling price $7000, C. C. LITTLI 144 Washington Ave Ph 6822 655

One of Ulster County's reliable real estate brokers MAUDE BOSWORTH 9W, Ulster Park Kingston 659-R-2

REAL ESTATE SERVICE Licensed Real Estate Broker H. F. TROWBRIDGE 778 Broadway Phone 210

10-ROOM brick house, 86 Henry St., adaptable for 1 or 2 family, good condition; excellent central location. Sacrifice $7500. Easy terms. Joseph F. Sacconan, 271 Fair St. Phone 5400

5-ROOM BUNGALOW Grounds 100x100 ft., 4 blocks from new school, asking $4200

MOVED OUT OF TOWN will sacrifice 7-room house with all improvements near new school asking $6300; must sell.

WANT A COUNTRY HOME? Half hour's drive, 7 acres, barns, ideal for poultry, must sell, $5900.

85-ACRE FARM 7 miles out, boarding dairy, poultry, 18 rooms, all improvements, 15 sleepers, 30 stanchions in dairy, asking $17,600 FRANK S. HYATT Phone 3070, 2765, 2075 Established over 35 Years

6-ROOM HOUSE—1 block from uptown shopping district, close to school, private sale. Box RHB, Uptown Freeman

8-ROOM HOUSE all improvements 5 rms downstairs & 3 rooms upstairs with private entrance, oil burner, insulated, storm windows, Venetian blinds, large grounds; 2 garages; all in good condition. Just move in. Phone 6978

SECOND WARD 6 room residence in excellent condition; modern bath and kitchen, copper pipes, inlaid linoleum; Venetian blinds, range and refrigerator, garage, landscaped lot; early possession; $11,500; terms. SHATEMUCK REALTY Phone 1996

SMALL NEIGHBORHOOD GROCERY AND MEAT MARKET Best residential section. All equipment and property. Asking only $5200. For details phone 5481. H. C. SAMMONS, 45 Green St.

TILLSON Lovely five-room modern home; automatic heat; fireplace, all in apple pie order; owners leaving town; asking complete $8850; terms arranged. Call MOORE, Realtor, 3062; 365 B'way.

Give Your Selling Problems The "Circulation" They Deserve-Use FREEMAN Want-ads

Classified Ads

REAL ESTATE FOR SALE

TOURIST CABINS — house, federal hwy; completely equipped; no violations. $18,500. N. Savatsky, Accord

YOUR PARTICULAR NEEDS and real estate problems are the chief concern of our staff. If you wish to buy, sell or lease any kind of property, please feel free to consult us. We are at your service and we will do our best to give you a sincere and honest opinion (backed by our wide experience) on your individual real estate requirements.
HAROLD W. O'CONNOR
431 Albany Ave. Phone 5750

REAL ESTATE—WANTED

A BACKGROUND of satisfied clients can tell you why to list your property now.
HAROLD W. O'CONNOR
431 Albany Ave. Phone 5750

A BUYER'S MARKET
Today you need help selling property. List with a wideawake agency.
KROM & CANAVAN
73 Albany Ave Buyers Waiting 5035

A BUYER OR SELLER of home, farm or business will profit if he contacts this livewire realty office. If you have property to sell we have buyers waiting and good listings to show the prospective purchaser.
LANE & FLANAGAN
86 Prince St. Phone 4221
BRANCH OFFICE
Rosendale N. Y. Phone 3161

A DEMAND FOR LOW PRICE CITY HOMES Our office is flooded with calls for city homes priced from $5,000 to $10,000. Buyers have from $500 to $2,000 cash. These buyers are sincere and have an honest desire to own their own homes. If you have such a property call us at once.
JOHN A. COLE, INC.
10 Crown St Phone 2560

All kinds of city country business listings
ULSTER REALTY AGENCY
190 Albany Ave

ATTENTION PROPERTY OWNERS
List with us—We sell them
WILLIAM ENGELEN
66 Main St. Phone 6265

Complete Real Estate Service
Established Over 25 Years
NATHANIEL B GROSS, 2 JOHN ST

COUNTRY LISTINGS WANTED
I will buy or sell it for you. Fred Robison, telephone 6607; Lucas Ave Ext

CITY-COUNTRY PROPERTY
GEO. W. MOORE, REALTOR
383 Broadway
Phone 3062

City, Country or Business Property
HARVEY C. SAMMONS, BROKER
Phone 5481 write 46 Green St.

FARMS—homes, businesses for out of town buyers. Louise Broderick, Rte 9-W Ulster Park; phone 5456-R.

FARMS—HOMES—ESTATES
LIST WITH CONFIDENCE
Mortgages Carefully Arranged
SAM N. MANN, 75 Crown, Ph. 2426

FLASH
TO SELL IT OR TO BUY IT JUST PHONE HYATT 3070-2765; 44 Main St. Established over 35 years

FOR QUICK ACTION
List Your Property With US
RAOUL DI BLASI, rep. Leotta
646 B'way Off. ph 3577—home 2753

LIST YOUR PROPERTY WITH
WM. J. CROSBY
296 Wall St. Ph. 4683, eve. 5622

LIST YOUR PROPERTY — with us. Arthur Loeb, licensed broker, 183 Bruyn Ave., Kng.; phone 665-R

LOOK—Van's THE MAN
List your city or country property, any size or description.
S. J. VAN KLEECK 4096

WHEN SELLING—for prompt service list your property with
EDWARD C. O'CONNOR
343 Wall St. Phones 2756-5254

APARTMENTS TO LET

APARTMENT—all improvements; heat; near Binnewater, Kinck, R. 4, Box 308, Kingston.

AVAILABLE OCT. 15—first floor; 3 rooms, heat & hot water; uptown. Phone 6819-W.

NEW APARTMENT—4 rooms and bath, modern improvements, picture window, porch, heat and hot water furnished, garage, $65 monthly. Phillips, West Esopus, phone 2397

3-ROOM APARTMENT—private bath, on Rt. 375, 8 miles out. Phone Woodstock 2473 evenings.

2 3-ROOM APTS.—one furnished if desired; improvements, automatic heat, gas & electric, hot water furnished; adults preferred; private home, centrally located. Phone 3526-J after 5 p. m. All day Saturday & Sunday.

3½-ROOM APARTMENT—hot water; electric; $35 monthly. Phone 97-J-2 after 5.

3-ROOMS—bath, electric & hot water furnished; 9W Glenerie, buses, rent reasonable. Adults only. Saugerties 32-F13.

FURNISHED APARTMENTS

CONNECTING HOUSEKEEPING rooms—one or more; good heat; all imp. Phone 1117 no ans. 3569.

3 ROOMS—bath; all improvements; uptown; adults only. Write Box T, R. Uptown Freeman.

3 ROOMS—modern improvements, oil heat. Entire first floor, Uptown, adults preferred. Phone 2527-M or 6729

FURNISHED ROOMS

FURNISHED ROOMS—double or single with breakfast or meals. Phone 651-J-3.

FURNISHED ROOM—2 business people; with or without meals; private home. 311 Clifton Ave., phone 306.

FURNISHED ROOM — centrally located. Phone 623-R.

2 FURNISHED ROOMS—light housekeeping. Inquire 567 Albany avenue, 2nd floor. Phone 3268-R.

LARGE ROOM — nicely furnished; with 2 beds; suitable for 1 or 2; 2 blocks away from Broadway, 244 Albany Ave., phone 2254.

LARGE FURNISHED ROOM—in private home, for business people. Ph. 6850

NICELY furnished room; excellent location; mod. conv.; gentleman pfd.; references; garage. Phone 1740-J.

NICELY FURNISHED ROOMS—light housekeeping privileges; Ulster Park. Phone Kingston 141-W-3.

NICE FURNISHED ROOM—single or double; private house; heat, hot water, shower bath. 156 Hunter St., phone 5226.

SINGLE ROOM—private home, 9-W bus, breakfast optional, $5 weekly. Mrs. Bleitchofer. Phone 54-M-2.

SLEEPING ROOMS—43 St. James St.

SLEEPING ROOMS — Conveniences. 164 Fair St.

TO LET

FURNISHED ROOMS—also cottage. Phone 6666.

3 ROOMS—suitable for doctor and office. 2nd Ward. Write Box 66, Downtown Freeman.

STORE—near school, uptown, suitable for any business, rent, $30. Phone 3070, evenings 3855.

STORE—good size; large back room; cor. Liberty & Furnace Sts. Inquire 57 Liberty St.

HOUSES TO LET

NEW 6-ROOM—modern improvements, furnished or unfurnished; 3-room trailer, furnished; bus stop. Reasonable. Phone 767-J-1.

WANTED TO RENT

FURNISHED—2 or 3 room apartment. Vicinity Kingston. Mother and high school boy. Phone 150-J-2.

HOUSE—2 or 3 bedrooms, desirable section, area 15 miles of Kingston. Phone Saugerties 1006.

HOUSE — or downstairs apt.; local store manager, wife and daughter of school age; in or near Kingston. Phone 2101-R.

PROFESSIONAL MAN—seeks home or apartment suitable for small family. Phone 3356.

JACOBY ON BRIDGE

Declarer's Logic Does Him Dirt

By OSWALD JACOBY
Written for NEA Service

Longfellow once described a certain little girl as follows. "When she was good, she was very, very good, but when she was bad, she was horrid."

The same might apply to expert contract players. When they are good they are very, very good, but when they are bad, WOW!

Take a look at today's hand. North and South have six spade tricks, five diamond tricks and the other two aces. A total of 13 as can be plainly seen.

In a recent important team of four match both sides got to a final contract of six diamonds on identical bidding. The deuce of diamonds was opened at both tables and one declarer proceeded to make all the tricks, just like almost any other player would.

The other declarer was more resourceful and actually worked out a fairly logical play which resulted in his making 11 tricks only and being down one. I say fairly logical, because his play was not the best. However, here is his play and his reasoning.

He won the opening lead with the king of diamonds, cashed the queen of diamonds and the queen of spades and led the eight of

(DEALER) 6

North: ♠ A K 10 6 3 2 / ♥ 5 4 / ♦ A 6 5 / ♣ 6 6

West: ♠ 7 4 / ♥ K 10 8 6 / ♦ 9 7 2 / ♣ K 7 4 2

East: ♠ J 9 5 / ♥ J 9 7 2 / ♦ 8 3 / ♣ Q 9 5 3

South: ♠ Q 8 / ♥ A Q 3 / ♦ K Q J 10 4 / ♣ A J 10

Neither vul.

North	East	South	West
1 ♠	Pass	3 ♦	Pass
3 ♠	Pass	4 ♣	Pass
4 ♦	Pass	4 ♥	Pass
4 ♠	Pass	6 ♦	Pass
Pass	Pass		

Opening lead—♦ 2

spades toward dummy. So far his play duplicated that of the other declarer but his play from dummy was different. The other declarer simply played the king of spades and when East followed, spread his hand.

This unfortunate player made the brilliant (?) play of the ten of spades. East won the trick with the jack and was not too surprised to lead back the nine of the same suit. Declarer was forced to ruff high and therefore was left with four spade tricks only. He still had the heart finesse as a last resort, but when that lost he was down one.

The reader will note that this play would have won the hand if West held all the remaining spades and East the remaining trump. It could only lose to the exact combination of cards in the hand. Namely, both remaining spades in the East hand and the king of hearts in the West.

However this combination was slightly more likely than the one that would have resulted in the play being correct so this declarer had gone away out of his way to lose his contract.

Classified Ads

WANTED TO RENT

3 OR 4 ROOMS—all improvements; in vicinity of Clinton Ave. or mid-town; adults. Phone 2917-W or 579.

URGENTLY NEEDED — by business man & family, 4 or more rooms. Hurley or Kingston. Bx 76, Hurley, N. Y.

BOARD FOR CONVALESCENTS

HILLTOP—In Maple Hill; for restful health & convalescent aged, chronics, special diets; registered nurse at all times. Phone Kingston 6871, Box 414, Rte. 4, Kingston.

THE VAN HORN NURSING HOME—Sleightsburg, Kingston. New monthly rates in effect. Phone 2849

FINANCIAL

MONEY TO LOAN

"OK" McPARTLON ORs LOANS $5 to $500 UPSTATE LOAN CO., 36 N Front, Cor Wall St. 2nd Fl. Kingston Phone Kingston 3146

REAL ESTATE MORTGAGES

MONEY TO LOAN—at 5%; mortgages bought and sold. FRANK S. HYATT, 3070-2765.

DELINQUENT MORTGAGES BOUGHT
MORTGAGE MONEY AVAILABLE
NATHANIEL B. GROSS 2 JOHN
LOW SERVICE CHARGES

LOST

DOG—male, fawn colored, small breed, part Spitz, answers to the name of Skippy. Lost in vicinity of Green st. Ph. 6240 or 1859.

LOST OR STOLEN

BANK BOOK—Poughkeepsie Savings Bank No. 217818. Unless returned to bank within 20 days, book will be void.

WANTED
SALES SERVICEMAN
for Established Beverage Routes
Sales Minded and Aggressive
High Average Income
All Year Round
— Apply in Person
Royal Crown Beverage Co.
170 Washington St., Poughkeepsie

6 ROOM HOUSE WANTED
A-1 condition, location upper Pearl, Main, Lucas or Roosevelt Park Sections.
E. H. & S. C. Schultz
42 Main St. Phone 2
Residence 1781-J

MEAT CUTTER
MUST BE TOP MAN FOR OUT OF TOWN.
TOP WAGES and GOOD WORKING CONDITIONS.
I. J. CARTWRIGHT
P.O BOX 1518
ALBANY, NEW YORK

Questions — Answers

Q—When was Korea politically divided into two parts at the 38th parallel?

A—In 1946. A provisional government was established with ten members, five from the United States and five from the U.S.S.R. zones. These nations occupied the country, the northern half above the 38th parallel by Russia and the southern half below the 38th parallel by the United States.

* * *

Q—Why is the vicuna called the prince of wool bearers?

A—These little camels from Peru produce the finest fleece in the world. A single vicuna hair is less than one-half the diameter of the hair of the finest fleeces from sheep.

* * *

Q—Who divided the Holy Scriptures into chapters?

A—Cardinal Hugo de Sancto Caro, in A. D., 1250

* * *

Q—What is the height of the Bunker Hill Monument in Boston?

A—It is 221 feet high, located on Breed's Hill, the center of the Battle of Bunker Hill.

* * *

Q—Has catalpa wood any commercial value?

A—Yes. The catalpa tree yields decidedly durable wood that is used principally for fence posts.

BEER, WINE, CIDER AND LIQUOR LICENSES

NOTICE IS HEREBY GIVEN that License Beer, Wine, Cider and Liquor No. 38RL219 has been issued to the undersigned to sell beer, wine, cider and liquor at retail in a restaurant under the Alcoholic Beverage Control Law at Worf's Restaurant, 97 Abeel Street, Kingston, Ulster County, N. Y., for on premises consumption.
JOHN N. WORF, Prop.
d/b/a Worf's Restaurant
97 Abeel Street
Kingston, N. Y.

NOTICE IS HEREBY GIVEN, that License Beer, Wine, Cider and Liquor No. 38RL324 has been issued to the undersigned to sell beer, wine, cider and liquor at retail in a restaurant under the Alcoholic Beverage Control Law at 138 Smith Avenue, Kingston, Ulster County, N. Y., for on premises consumption.
FREDERICK J. SCHRYVER, Prop
138 Smith Avenue
Kingston, N. Y.

NOTICE IS HEREBY GIVEN, that License Beer, Wine, Cider and Liquor No. 38RL259 has been issued to the undersigned to sell beer, wine, cider and liquor at retail in a restaurant under the Alcoholic Beverage Control Law at Broadway House, 586 Broadway and 1-3 Cornell Street, Kingston, Ulster County, N. Y., for on premises consumption.
MICHAEL ALTAMARI, Prop
d/b/a Broadway House
586 Broadway
and 1-3 Cornell Street
Kingston, N. Y.

NOTICE IS HEREBY GIVEN that License Beer, Wine, Cider and Liquor No. 38RL770 has been issued to the undersigned to sell beer, wine, cider and liquor at retail in a restaurant under the Alcoholic Beverage Control Law at Jimmie's Inn, Route 9-W, Lake Katrine, Route No 1 Kingston, Ulster County, N. Y., for on premises consumption.
JAMES AMENDOLA, Prop.
d/b/a Jimmie's Inn
Route 9-W, Lake Katrine
P. O. Route No. 1
Kingston, N. Y.

NOTICE IS HEREBY GIVEN, that License Beer, Wine, Cider and Liquor No. 38RL487 has been issued to the undersigned to sell beer, wine, cider and liquor at retail in a restaurant under the Alcoholic Beverage Control Law at Hill Top Tavern, Atwood (Junction Atwood-Hurley Road), Ulster County, N. Y., for on premises consumption.
CHRISTINA BROWN, Prop.
d/b/a Hill Top Tavern
Junction Atwood-Hurley Road
Atwood, N. Y.

NOTICE IS HEREBY GIVEN, that License Beer, Wine, Cider and Liquor No. 38CL12 has been issued to the undersigned to sell beer, wine, cider and liquor at retail in a club under the Alcoholic Beverage Control Law at 42 Cedar Street, Kingston, Ulster County, N. Y., for on premises consumption.
COLONIAL CITY LODGE, NO. 733
d/b/a Colonial City Lodge No. 733
42 Cedar Street
Kingston, N. Y.

NOTICE IS HEREBY GIVEN, that License Beer, Wine, Cider and Liquor No. 38RL349 has been issued to the undersigned to sell beer, wine, cider and liquor at retail in a restaurant under the Alcoholic Beverage Control Law at Sportsmen's Grill, Main St., Route 28, Phoenicia, Ulster County, N. Y., for on premises consumption.
MICHAEL A. DUNPHY, Prop.
d/b/a Sportsmen's Grill
Main St., Route 28
Phoenicia, N. Y.

NOTICE IS HEREBY GIVEN, that License Beer, Wine, Cider and Liquor No. 38HL241 has been issued to the undersigned to sell beer, wine, cider and liquor at retail in a hotel under the Alcoholic Beverage Control Law at Central Hotel, S/S Main Street, Phoenicia, Ulster County, N. Y., for on premises consumption.
GEORGE and
FRIEDERIKE K. FRIEDRICH
Props.
d/b/a Central Hotel
S/S Main Street
Phoenicia, N. Y.

NOTICE IS HEREBY GIVEN that License Beer, Wine, Cider and Liquor No. 38RL832 has been issued to the undersigned to sell beer, wine, cider and liquor at retail in a Restaurant under the Alcoholic Beverage Control Law at Route 28, Pheasant Inn, Ashokan, Ulster County, N. Y., for on premises consumption.
JOHN AND CATHERINE
SEDLMEIER, Props.
d/b/a Pheasant Inn
Route 28
Ashokan, New York

NOTICE IS HEREBY GIVEN that License Beer, Wine, Cider and Liquor No. 38RL625 has been issued to the undersigned to sell beer, wine, cider and liquor at retail in a restaurant under the Alcoholic Beverage Control Law at E/S Sawkill-Woodstock Rd., R. F. D. 2, Kingston, Ulster County, N. Y., for on premises consumption.
MAXINE STEPHENSON and
FLORENCE McGUCKIN, Props.
d/b/a Sawkill Tavern
R. F. D. 2,
E/S Sawkill-Woodstock Rd.
Kingston, New York

NOTICE IS HEREBY GIVEN, that License Beer, Wine, Cider and Liquor No. 38RL184 has been issued to the undersigned, to sell beer, wine, cider and liquor at retail in a restaurant under the Alcoholic Beverage Control Law, at 391 Washington Avenue, Kingston, Ulster County, N. Y., for on premises consumption.
HARRY A. WOOD
391 Washington Ave.
Kingston, N. Y.

Bowling

The Kingston Woman's Bowling Association will meet Monday, October 9, at the Hotel Stuyvesant at 7:30 p. m. All members are requested to attend, Jo Smith, secretary, said today in announcing the meeting.

Art Parks slammed a 600 right on the nose to set the pace in The Freeman League Thursday night on the Bowlatorium planks. "The Spider," as he is known in local bowling circles, ripped off scores of 218-212-170 to build up his hefty blast.

Holding down the runnerup slot was vacationing Jack Hartman who fired 221-571.

Elsewhere in the loop, George Kuriger fashioned 210-547; John Howard 508; Bob "Sec" Steeger 493, Don Riehl 202-480, Charlie Diers 479, Bob Felton 475; and Dick Gruver 208-475.

Larry Weishaupt topped a field of seven 600 blasts in the Bowlodrome Major loop Thursday night with his 661 triple.

Weishaupt fired sizzling games of 214-222-225 to nose out Ken Joseph in the runnerup spot who fired 257-649. Joseph also posted games of 196 and 198.

Other in the "600" circle were R. Ellis with 207-214-200-621; Johnny Ferraro 227-205—620; Boots Leskie 201-228-618; Charlie Manfro 222-219-610, Hod Spaulding 235-200-606;

Also in the limelight were George Flemings with 226-216-594; Charlie Grunenwald 203-219-589; C. Davis 211-587, George Magley 214-584; and Randy Kelder 225-582.

Two Nocando League trundlers hit the "600" mark on the Bowlatorium lanes Thursday night with Hank Kessman leading the pack with 203-221-198 for 622. Bill Ferguson found the range for 193-209-213 for 615.

Other top pinfalls included Jack Parslow with 546; Charlie Turck 208-543; G Johnson 543; S. Turck 541; A. Steigerwald 540; J. Fatum 220-530; C. Beatty 200-203-528; John Lowe 200-527; Ralph Frederick 525; and Stan Colvin 525.

Southpaw Joe Dulin sparked the Junior Major wheel at the "Palace" Thursday night with counts of 169-180-240 for a 589 series.

Also of note were Herb Sleight with 203-573; L. Bechtold 218-570; B. Siekler 569; J. Esposito 210-565; Milt Cole, Jr., 557; Ken Joseph 206-555; and Tony Albany 208-200-550.

After opening with 177, Herm Seelbach followed with games of 207 and 201 to wind up with a 585 triple to spark the Commercial League at the Bowlatorium Thursday night.

Others in the 500 circle included Eddie Bahl with 210-535; Moe Lazarowitz 535; E. Dasher 215-532; F. Grimaldi 217-526; C. Diffley 522; and B. Weishaupt 210-506.

A. Heisman's 551 three-timer set the pace in the Colonial Men's League Thursday night at the Bowlodrome. Heisman stacked games of 166-187-198 for his league-leading series.

T. Orfino rolled 541; G. Williams 210-537; Greenburg 527, J. Roberts 203-522; M. Greene 520; H. Hart 502; and E. Koskie 500.

Bill Hornbeck, one of the "old pros" on the Y boards, paced the Y Mercantile League last night with a 229 single and 530 triple. His other counts were 155 and 146.

A. Nonnenacher shot 524; S. Rowland 512; and E. Schussler 504.

Jennie Spada's 520 series featured action in the Central Rec Women's League last night. Her series included games of 163-173-184.

Sue Heins posted 447; Agnes Kearney 440; Janet Heins 438; and Thelma Garon 430.

Bea Arlensky finished just four pins out of the 400 class as she topped the Sisterhood League Thursday night at the Bowlatorium. Bea shot games of 145-127-124 for a 396 triple.

R. Eckdish finished in a tie for the No. 2 position with B. Monk on the strength of 389 triples. E. Adin posted 388.

Freeman League

Team 6	801	835	739	2375
Team 2	810	731	662	2203
Team 7	639	739	775	2153
Team 3	773	724	714	2211
Team 4	767	712	842	2321
Team 5	719	666	833	2218
Team 8	767	711	736	2214
Team 1	761	731	642	2134

Individual Scores

A. Parks	218	212	170	600
J. Hartman	169	181	221	571
C. Clair	187	182	211	580
G. Kuriger	148	210	189	547
J. Howard	154	193	161	508
R. Steeger	161	171	161	493
D. Riehl	202	154	124	480
C. Diers	165	135	179	479
R. Felton	199	121	155	475
D. Gruver	158	109	208	475
R. Amell	147	167	150	464
C. Plough	160	152	149	461
R. Post	133	157	170	460
D. Pearson	187	171	101	459
A. Campbell	126	149	178	453
A. Sheightner	150	146	141	446
C. Schryver	136	134	172	442
N. Huber	151	132	159	442
R. Diers	124	118	186	428
M. Buddenhagen	167	126	128	421

Commercial League

Bolce	817	648	667	2131
Canfields, Srs.	725	757	718	2200
Weishaupts	766	838	826	2430
Levines	825	798	707	2330
Ertel	718	647	693	2058
Martin-Moran	586	656	734	1966
Canfields, Jrs	538	682	674	1894
Smiths	642	669	634	1945
Esso	667	677	616	1960
Sillers	617	604	695	1916

Individual Scores

H. Seelbach	177	207	201	585
E. Bahl	158	210	167	535
M. Lazarowitz	171	188	176	535
E. Dasher	215	187	130	532
F. Grimaldi	152	217	157	526
C. Diffley	185	157	180	522
B. Weishaupt	154	210	142	506
K. Geary	184	143	163	490
Holden	153	165	158	476
W. Fry	191	150	127	468

Sisterhood League

Cy's	626	656	615	1897
Dee-Dee	576	543	587	1706
Eatons	557	594	646	1797
Hareos	561	555	575	1691
Hudsons	563	569	516	1648
Ellens	495	501	518	1514

Individual Scores

B. Arlensky	145	127	124	396
R. Eckdish	143	107	139	389
B. Monk	130	120	139	389
E. Adin	96	138	153	388
E. Kreppel	129	107	138	374
G. Trommer	133	120	115	368
S. Jacobs	140	122	101	363
B. Monashefsky	102	132	122	358
F. Lifshin	118	118	118	354
A. Horowitz	120	112	113	345

Y.M.C.A. Mercantile

Fullers	589	679	610	1878
Y. M. C. A.	571	628	631	1830
Bolce 2	568	512	571	1651
Canfields	520	588	661	1769
Rylances	517	578	580	1705
Bolce 1	572	575	562	1709
Matthews	563	612	638	1813
Elstons	526	620	561	1707

Individual Scores

W. Hornbeck	155	146	229	530
D. Nonnenacher	169	165	190	524
S. Rowland	171	198	193	512
E. Schussler	167	175	162	504
Weskel	142	156	185	482
C. Kelder	151	156	171	478
C. Davis	128	180	156	464
F. Short	161	156	141	458
J. Garon	140	145	168	453
J. Hyatt	131	158	160	449

Junior Major

Bossis	741	795	803	2337
Ku-Kums	856	915	772	2543
D. & A.	824	791	767	2382
Sunny Sides	...	...	...	...
Connellys	862	893	908	2663
Espositos	772	846	806	2424
Herzogs	848	1015	830	2693
Mothers Laundry	891	798	891	2580
Ballantines	832	898	788	2518
B'way Flowers	753	719	776	2248
Hubers	841	832	840	2513
Marions	..	..	..	..
Embassy	722	806	721	2210
Scholls	802	793	755	2350

Individual Scores

J. Dulin	169	180	240	589
H. Sleight	203	199	173	575
L. Bechtold	169	218	183	570
B. Siekler	196	196	177	569
J. Esposito	172	183	210	565
M. Cole, Jr.	190	194	173	557
K. Joseph	206	179	170	555
T. Albany	142	208	200	550
E. Cunningham	162	167	215	544
J. Daniel	160	203	179	542
A. Corrado	161	137	227	527
M. Milano	200	138	177	525
H. Grube	159	181	180	523
R. Dulin	187	175	160	522
E. Bartroff	184	150	187	521
J. Huber	178	162	178	518
R. Otto	191	155	171	517
E. Maxwell	174	176	157	517
B. Schubol	193	176	146	515
H. Haider	181	164	169	514
E. Esposito	223	141	150	514
J. Hastings	144	143	227	514
J. Guziak	154	210	148	512
G. Shufeldt	160	169	171	500
E. Marks	188	163	153	504
W. Hornbeck	156	177	168	501

Central Rec Women's

Halperns	598	673	616	1887
Dashers	585	576	588	1750
Guar Auto	446	507	535	1488
Stone Ridge	495	571	601	1667
Thelma's	590	604	578	1782
Evelyn's	655	644	509	1808
Newberrys	648	610	579	1837
Vanderlyns	576	707	608	1891

Individual Scores

J. Spada	163	173	184	520
S. Hines	138	135	174	447
A. Kearney	127	153	160	440
J. Hines	161	151	126	438
T. Garon	143	159	128	430
J. Burnett	157	134	136	427
M. Cooke	127	119	160	406
A. Perry	123	110	164	397
LouiseDe Cicco	147	123	123	393
Lola DeCicco	147	142	100	392
M. DeWitt	126	157	106	389
J. Dasher	109	124	154	387
N. Hornbeck	131	126	128	385
R. Ramming	130	115	127	361
J. Carr	125	116	126	367
L. Van Buren	117	108	135	360

Nocando League

Schryvers	828	766	918	2512
Shultis	865	750	810	2425
Fredericks	855	807	800	2462
Dittmars	823	830	777	2430
Smiths	848	811	788	2445
Pontiacs	804	812	728	2444
Rudolphs	765	756	821	2342
Scholls	856	852	757	2465

Individual Scores

H. Kessman	203	221	198	622
W. Ferguson	193	209	213	615
J. Parslow	193	173	180	546
C. Turck	208	167	168	543
G. Johnson	178	194	171	543
S. Turck	192	192	157	541
A. Steigerwald	183	171	186	540
J. Fatum	220	167	143	530
C. Beatty	200	125	203	528
J. Lowe	200	193	134	527
R. Frederick	181	172	172	525
S. Colvin	183	177	165	525
R. Kubicek	180	157	171	517
H. Kelder	186	127	194	507
F. Norman	174	180	148	502
D. Slover	167	141	192	500
R. Otto	168	175	151	494
C. Lundquist	177	158	156	491
P. Tredler	143	181	156	480
W. Fatum	157	178	150	485

Bowlodrome Major

Amoco	972	994	992	2958
Boulevard	804	838	941	2583
Johnnies	867	931	944	2742
Elstons	994	1028	898	2920
Ten Grand	884	897	873	2654
Wiltwycks	833	911	935	2679
Tropicals	921	915	934	2770
Mannies	875	867	821	2563
Jones	961	956	*926	2843
Hymes	918	943	926	2787

Individual Scores

L. Weishaupt	214	222	225	661
K. Joseph	257	196	196	649
R. Ellis	207	214	200	621
J. Ferraro	188	227	205	620
F. Leskie	189	201	228	618
C. Manfro	222	160	219	610
H. Spaulding	171	235	200	606
G. Flemings	152	226	216	594
C. Grunenwald	176	203	210	589
C. Davis	100	186	211	587
G. Magley	181	189	214	584
R. Kelder	184	225	173	582
J. Moss	189	223	166	578
W. Kuehn	187	180	209	576
H. Smith	203	184	183	570
F. Spada	208	203	157	568
F. Ferraro	191	185	189	565
A. Jones	179	177	200	555
G. Shufeldt	187	187	181	555
H. Myers	189	150	215	554
H. Brookie	193	197	162	552
R. Hanley	180	161	211	552

Colonial Men's

Lyles	767	750	756	2273
Ryans	813	688	842	2343
Team 4	759	796	719	2274
Mannies	770	811	823	2404
K. & S.	738	707	676	2121
Singers	722	696	710	2128
Steins	789	758	825	2372
Unknowns	754	746	731	2231

Individual Scores

A. Heisman	166	187	198	551
T. Orfino	199	194	143	541
G. Williams	179	148	210	537
Greenburg	175	185	167	527
J. Roberts	203	154	165	522
M. Greene	165	181	174	520
H. Dart	172	150	180	502
E. Koskie	171	141	188	500
B. Johnson	174	161	161	496
J. Blinder	163	163	170	496
A. Mazzuca	152	201	137	490
T. LaRocca	159	150	165	474

Dewey Says Foes

city) must be brought to justice and soon."

Under the state constitution, Hagerty continued, the governor not supersede district attorneys "of either political party on the basis of political speeches but only on the basis of sworn evidence."

He said Lynch's gambling charges had been referred to district attorneys of the counties mentioned.

Dewey campaigned today in Owego, Ithaca, Cortland and Binghamton. Late this afternoon, he dedicates Harpur College at Endicott as a four-year, liberal arts unit of the State University.

Register Tonight

Today is the first day of registration in the city for the important general election next month. The polls will be open tonight until 10 o'clock. Be a useful citizen and see that every member of your family registers and urge your friends and neighbors to register. Unless you register, you cannot vote.

Before and After the Show . . .
FOR GOOD TASTE

"for food"
and FINE COCKTAILS
Kitchen Open Till 3 A. M.
286 WALL STREET
KINGSTON

TO-NITE...
Peggy and Joe are here!!

Beautiful Peggy Owen
—formerly featured soloist with Tommy Tucker's Orchestra.

Talented Joey Vigna
— and his excellent Hammond Organ
Now Entertaining
at Bob Teetsel's
BARN
Ulster County's Unique Nite Club
Open from 12 noon!
Just over Washington Ave. Viaduct, Route 28
Kingston, N. Y.

SURPRISE PARTY
Every Saturday Night
Town Auditorium
PORT EWEN
auspices:
TOWN OF ESOPUS POST, No. 1298, AMERICAN LEGION
Pastime Games 7:30 p. m.
Regular Games 8:00 p. m.
FREE BUSES
DOWNTOWN BUS:
Freeman Square ....7:00 p. m.
White Eagle ....7:05 p. m.
Albany & Foxhall Aves. ....7:10 p. m.
Down Broadway ....7:15 p. m.
UPTOWN BUS:
O'Neil & Broadway 6:55 p. m.
Crown St. Terminal 7:00 p. m.
Washington & Greenkill Aves. ....7:05 p. m.
Henry St. & B'way 7:10 p. m.
Out O'Neil St. ......7:15 p. m.
Central P.O. ....7:20 p. m.

Peace Up to U. S.

mankind headlong into needless agony.

3. While pressing for the most speedy conclusion of our present plight, be prepared in patience to persevere in what may continue as a long drawn-out struggle.

4. Remember the bonds of humanity and faith which unite men of different nations and races.

5. While supporting with willing sacrifice human effort to meet the present crisis, place full reliance upon Almighty God.

Dean's Statement

The statement was prepared by Dr. Frederick Nolde, Philadelphia, Pa., dean of the Graduate School of Lutheran Theological Seminary at Philadelphia and director of the Commission of the Church on International Affairs.

For the first time in its history the U.L.C.A. was on record today as approving full membership in a cooperative American Protestant agency.

The Famous JESSE FRENCH PIANOS are exclusively sold by ARACE APPLIANCES
622 B'WAY Phone 560

ORPHEUM — NOW PLAYING
JUNE HAVER — MARK STEVENS
"Oh, You Beautiful Doll"
IN TECHNICOLOR
CUDDLE SAKALL and GALE ROBBINS
TEX WILLIAMS SMOKEY ROGERS DEUCE SPRIGGENS
"COYOTE CANYON"

A FRIENDLY WELCOME AWAITS YOU
SUNSET DRIVE-IN THEATRE
Rt. 28. Ph. 5771
Box Office Opens at 6:00—Show Starts 6:10
LAST COMPLETE SHOW AT 8:00 p. m.
TONITE — SATURDAY
Paramount presents VERONICA LAKE MONA FREEMAN BILLY DeWOLFE with PATRIC KNOWLES "Isn't It Romantic"
COLOR — Plus — CARTOON
ROY ROGERS TRIGGER "the FAR FRONTIER"
TONITE Only!
WAHOO
$$ 225 $$
Will you be the Lucky Person? Will you go home richer by $225?
Don't Forget Our Date for Tues., Oct. 10
Fun Entertainment Gifts Galore
Have a really good time.

WALTER READE THEATRES IN KINGSTON
KINGSTON
TODAY and TOMORROW
JUDY GARLAND ★ GENE KELLY
"Summer Stock"
Color by TECHNICOLOR
3 DAYS — STARTS SUNDAY
William Holden in "Union Station"
BROADWAY
TODAY and TOMORROW
Color by TECHNICOLOR
The Petty Girl
JOAN CAUFIELD ★ ROBERT CUMMINGS
ALSO
WILLARD PARKER — "COUNTER SPY"
WESTERN MATINEE TOMORROW at 1 P. M.
Johnny MacBrown
"FRONTIER AGENT"
—ALSO—
COLOR CARTOONS
STARTS SUNDAY
ANN SHERIDAN "ALCATRAZ"
—ALSO—
HUMPHREY BOGART "SAN QUENTIN"
9 W DRIVE IN
Ph. 6333. Come Early - Get Home Early. Show Starts 7:00
$150 GIANT JACKPOT $150
TONITE GIANT CARNIVAL OF CARTOONS.....
FREE GIFTS To EVERY CHILD
PLUS OUR REGULAR SCREEN ATTRACTIONS
2—BIG HITS—2 TONITE
JACKIE ROBINSON "The Pride of Brooklyn" as HIMSELF in THE JACKIE ROBINSON STORY
The "Sundowners"
Color by Technicolor
with John Barrymore, Jr.
ANTI-CHILL SERVICE TO OUR PATRONS — FREE GAL. OF GAS to EVERY DRIVER on CHILLY NIGHTS
SAT. Only—Ex. Special—Western Thriller "LARAMIE"

The Weather

SATURDAY, OCT. 7, 1950.

Sun rises at 5:47 a. m.; sun sets at 5:17 p. m., E.S.T.

Weather, partly cloudy.

The Temperature

The lowest temperature recorded on The Freeman thermometer during the night was 38 degrees. The highest figure recorded up to noon today was 62 degrees.

Weather Forecast

New York city and vicinity—Mostly sunny and becoming pleasant, high 65 to 68 today. Fair and

MILD

not so cool tonight, low in mid-50s in city, 45 to 50 in suburbs. Saturday some morning cloudiness, brightening up in the forenoon, high near 70.

Eastern New York—Fair, high 60 to 65 today. Low tonight around 40. Saturday increasing cloudiness and mild.

Van Etten Held

Robert Van Etten, 52, of 57 Gill street, who was arrested September 30 on a charge of sodomy, waived examination before City Judge Raymond J. Mino today, and was held for the grand jury. Attorney Robert Ortale appeared for the defendant.

VET'S DELIVERY
Owned and Operated by
JOHN L. SHAROT
Local & Long Distance
MOVING and HAULING
Prompt, Courteous Service
Service in Ulster, Dutchess & Orange Co. & from N.Y.C. on general commodities.
KINGSTON
1124 - Phones - 1655-W

TYPEWRITERS
REPAIRS
RENTALS
SALES
SUPPLIES
O'REILLY'S
611 B'way & 38 John St.

COAL
"BLUE COAL"
FILL YOUR BINS NOW!
Walter Davenport
— SONS —
PHONE KINGSTON 31-M-1
HIGH FALLS 8311

BUSINESS LOCATION
Rent or Purchase
John A. Cole, Inc.
10 CROWN ST., PHONE 2580

RE-ROOF NOW
AND SAVE MONEY
The man who neglects his roof takes chances in costly repair and maintenance bills. You guard yourself against needless expense by letting us make a free inspection of your roof.
J & A ROOFING & SUPPLY CO
KINGSTON, N. Y.
Phone 4432 Night 6621

LUM BURR MARK OF QUALITY
BEAUTY PLUS
DOUBLE INSULATION
HARDWOOD FLOORING
Wm. C. SCHRYVER LUMBER CO.
KINGSTON Tel. 2000
ROSENDALE Tel. 5311
Schryver's Satisfying Service

Lewis Says He'd Impound Sad Dogs In State Bureau

Washington, Oct. 6 (AP)—If he were the nation's No. 1 dog catcher, John L. Lewis said yesterday, the first thing he'd do would be to impound "the sad dogs * * * which now infest our State Department."

President Truman had been quoted Wednesday as saying "I wouldn't appoint John L. Lewis dog-catcher."

He couldn't afford to, the mine workers' chieftain retorted yesterday, or he "would have more brains in the dog department than in the Department of State."

Lewis said in a letter to Colorado State Senator Neal Bishop:

"Naturally, the first duty of the bureau of the dog, if staffed by the undersigned, would be to collect and impound the sad dogs, the intellectual poodle dogs and the pusillanimous pups which now infest our State Department."

(The dictionary says pusillanimous means: "Destitute of manly strength and firmness of mind; of weak or mean spirit; cowardly.")

Started as Joke

Bishop had started the whole thing a couple of years ago by suggesting jokingly to Mr. Truman, an old friend, that he appoint Lewis ambassador to Moscow because he offers "a more formidable appearance than Stalin, roars 'No' louder than Gromyko, hurls more choice invectives * * * than Vishinsky."

It was in Mr. Truman's prompt reply, made public by Bishop only this week, that the President said he wouldn't name Lewis dog catcher.

Since the President wouldn't want more brains in the dog department than in the State Department, Lewis said in his letter to Bishop made public here, "his remarks to you are eminently justified."

Lewis also said the President's appointment of a dog catcher would entail "creation of a new federal bureau with its accompanying personnel of thousands of employes and, in consequence, an increase to the tax burden."

There was no indication whether Mr. Truman, now cruising in Chesapeake Bay, had heard about Lewis' retort.

Synagogue News

Agudas Achim

Congregation Agudas Achim, 24 West Union street, H. Z. Rappaport, rabbi—Services daily at 7 a. m. and 5:15 p. m. Services this Sabbath will begin at 8:30 a. m. Rabbi Rappaport will speak on the topic, "Creation or Evolution." The afternoon services will begin at 5 o'clock.

New classes for students of the Kingston Hebrew School will begin Monday. Parents are asked to register new students at once. Sunday school registration will begin Sunday morning at 10. For more information call Rabbi Rappaport at Kingston 5372.

Everyone is cordially invited to attend all services.

Ahavath Israel

Congregation Ahavath Israel, 72 Wurts street, Dr. Philip H. Weinberg, rabbi—The first late Friday service of the synagogue year will be held tonight at 8:15. Rabbi Weinberg will conduct the service with the participation of the children of the Hebrew school. Following the service refreshments will be served in the vestry hall during the social hour. Hostesses will be be Mrs. Irving Levine, Mrs. Paul Glickman, Mrs. Jack Zwilling and Mrs. Max Millens. All are invited.

Ahlers Elected

Fred W. Ahlers was elected president of the Craftsmen's Club of Rondout Lodge 343, F. & A. M. at the annual meeting of the club Thursday night at the Masonic Temple. Clarence Wolfersteig was elected vice-president and William A. Mack, secretary-treasurer. A full schedule of activities for the winter months was planned.

ROOFING
You can buy supplies from us!
- Asphalt Shingles
- Roll Roofing
- Asbestos Siding
- Brick Siding
- Leaders - Gutters
- Asphalt Coating
- Roof Paints
- Steel Ceiling
- Plastic Cement

. . . and other roofing supplies.

STEEP ROOFS FLAT ROOFS SIDING SIDING
SMITH PARISH
ROOFING & SUPPLY CO.
78 Furnace St. Phone 5656
"KINGSTON'S ROOFERS"
SHEET METAL
18 YEARS OF SERVICE

Public May View

schools and not compiled for use of private concerns.

Solicitation Opposed

The board also adopted a resolution opposing the solicitation of students at school for any money collections outside school system activities.

This action was taken due to the extremely large number of organizations which seek to solicit funds among school students in the schools. In the past several collections have been taken each year for very worthy causes but the number of organizations seeking to solicit funds has grown to such an extent that it has come to work a hardship on many students and their families.

The State Education Department frowns upon these many solicitations and approves only two, the Red Cross and the Save Children Federation. Requests have come from more than a dozen organizations, many of them very worthy groups, for the solicitation of funds among school children at school. Many children, unable to afford a contribution, feel the humiliation which comes when they see a fellow student contribute. The board also felt that worthy organizations are supported by the parents in the home and the school solicitation was an additional drain which many could not afford.

Action Made Clear

In adopting the resolution excluding all collections of money in the school, the board made it clear that this action was not being taken because organizations seeking funds were not worthy. The board will permit the circulation of pamphlets or information which may be of an educational nature among students, or for them to take home to their parents where such information will assist in bringing some worthy organization's need to the attention of the family, but direct solicitation of money in the schools will be eliminated.

Solicitation of funds for purely school activities will not come under the rule or will the annual solicitation of "bundles" of used clothing for distribution among the poor be affected, the rule will apply solely to the solicitation of money.

Permission Granted

Permission was granted the American Civic Affairs Committee of B'nai B'rith for use of the high school auditorium for an Americanization program on October 24 in conjunction with veteran organizations. The Y.W.C.A. was granted use of the M.J.M gym for a dance on October 14.

The resignation of Leslie Sharp, janitor, at No. 5 school was received and accepted. Joseph Bilyou, janitor at No. 5, also resigned due to ill health. Charles J. Thurin of 16 Prospect street was certified by the Municipal Civil Service Commission and was appointed janitor for the probationary period at the salary named in the salary schedule.

A communication was received from Thomas Gorham of Andrew street submitting a bill for damages to his home due to blasting operations on school property. The matter was referred to the contractor who carries insurance against such damages.

The payroll and vouchers in the sum of $261,990.55 and also warrants in payment of salaries and vouchers for the Veterans Institutional On-the-Farm Training Program amounting to $851, all for September audited.

Contract Awarded

James Berardi was awarded a contract to remove trees at No. 7 and No. 3 schools and patch the holes with blacktop for the sum of $280.

The board approved a bill of $264.56 for extra work done in connection with the Washington School by E. W. Tompkins Company, plumbing contractors.

Authority was given the Building Committee to have brush and weeds removed from the Loughran Park property which is owned by the board and leased to the Housing Authority.

The Freeman Publishing Company was awarded a contract to print 450 copies of the 1950-51 school directory for the sum of $62, that being the low bid. The other bid was from the Ulster County News for $85.

A contract to supply two recorders and two amplifiers for the sum of $970.45 was awarded William O'Reilly, Inc.

Reports on Activities

Trustee Rowland for the Athletic Committee reported on physical education activities. He reported there were 120 girls playing field hockey at the close of the hockey season they would engage in soccer. In the Junior Leaders Club were 40 girls enrolled and in the Senior Leaders Club there were 50 enrolled. There are eight girls in the varsity cheer squad and six in the junior varsity squad. The physical education program in the schools was being carried out very successfully, he reported. Over 100 uniforms were issued to football men and there are 45 on the varsity squad. On the junior varsity squad is 60 freshmen and sophomores. The cross country squad has about 25 boys.

Rowland reported the football team had tied Highland and is expected to give a good account of itself this season, although the squad has many new men. He reported varsity material for next year very promising, one boy now in school only in the eighth grade is punting 45 yards and gives promise of being an excellent field goal kicker. The program now being followed is to train these boys in grade school and bring them up to high school level with considerable playing experience.

Barber Will Speak

Rowland also announced that Red Barber would be the speaker at the A.A. banquet on January 19.

A communication from the State Education Department reported a check had been sent to the county treasurer in the sum of $201,600 as the first quarterly payment of public money from the Local Assistance Fund, based on the school year 1949-50.

PORT EWEN NEWS

Port Ewen, Oct. 6—The Ever Ready Club will meet at the home of Mrs. Samuel P. Tinney Monday at 8 p. m.

The September meeting of the Ulster Park-Port Ewen W.C.T.U. was held at the home of Miss Anna Terpening in Ulster Park. The meeting opened with singing, scripture reading and prayer. The president, Mrs. L. Herring, was in charge. Reports of officers and department reports were given. Mrs. Leslie Herring was elected president during the meeting. Others elected were Mrs. Henry Osborn, vice-president; Mrs. S. T. Van Aken, treasurer. After the business meeting a social hour was held and refreshments were served by the hostess. The following members attended the county convention in New Paltz today: Mrs. Herring, Mrs. Otis Terwilliger, Mrs. S. T. Van Aken and Mrs. Osborn.

The regular monthly meeting of the consistory of the Reformed Church will be held at the church hall tonight at 8.

The Port Ewen Drum Corps will meet Monday at 7:30 p. m.

The Men's Candlepin Bowling League will bowl Monday with Teams 3 and 8 at 7 p. m., and Teams 4 and 7 at 8:30 p. m.

Senior Service Girl Scouts, Troop 45, will meet at the Girl Scout room Tuesday at 7 p. m. with Mrs. B. H. Potter as leader and Mrs. Edward Scully, assistant leader.

Boy Scouts, Troop 26, will meet at the Boy Scout room Tuesday at 7:30 p. m.

The Ladies' Auxiliary of the American Legion, Unit 1298, will sponsor a card party at the Town of Esopus Auditorium Thursday, Oct. 12, at 8 p. m. Refreshments will be served. The public is invited.

George Smith of New York is spending a week's vacation at his home on Broadway.

Mr. and Mrs. Paul Makepeace and son, Stephen who have been visiting Mrs. Makepeace's parents, Mr. and Mrs. William Schweigel have returned to their home in Plessis.

There will be a surprise party at the Town of Esopus Auditorium Saturday at 8 p. m.

Hope Social Club will meet at the home of Mrs. Robert T. Clark Wednesday, Oct. 11 at 8 p. m. Mrs. Lyman Ellsworth will be co-hostess.

Methodist Church, the Rev. R. D. Watson, B.D., pastor—Sunday school and adult Bible class, 10 a. m. Divine worship at 11 a. m. with sermon on the topic, "A Multitude of Needy." Thursday, 6:30 p. m., junior choir rehearsal. Thursday, 7:30 p. m., the senior choir will meet.

Reformed Church, the Rev. Harry F. Christiana, pastor—Sunday School, 10 a. m. Church service, 11 a. m. with sermon topic on "The Faithful of God." The Youth Fellowship meeting will be held Sunday at 6:30 p. m. with topic on "Forgiveness, Our Sins Be Forgiven." Miss Eslie Properis is president. Tuesday, 7:45 p. m., the Dorcas Society will meet at the church hall. Hostesses for the social hour will be Mrs. Herbert Christian, Mrs. Walter Schussler and Mrs. Walter Hansen. Thursday, 6:30 p. m., the young people's choir will meet. Thursday, at 7 p. m., the senior choir will meet. Mrs. Alexander Maines of Kingston will direct both choirs. Saturday, 7:30 to 10:30 p. m., the Youth Fellowship Society will hold a social at the church hall. Weekday school of religious instruction will open Wednesday, October 18. The annual church turkey dinner and fair will be held at the church hall Tuesday, October 24. A number of Port Ewen people are attending the annual Preaching Mission now being held every Sunday in Kingston. This week's service will be held at Trinity Methodist Church with Dr. Harry N. Holmes as guest preacher. The Youth Fellowship Society will sponsor a movie, "Five Little Peppers," at the church hall Thursday, October 12 at 8 p. m.

Presentation Church, the Rev. Joseph Comyns, C. Ss. R., pastor—Masses at 8 and 10:30 a. m. The Holy Name Society and all the men of the parish will receive Holy Communion at the 8 a. m. Mass. At 8:45 a. m., Christian doctrine classes will be held in charge of the Sisters of the Presentation Order of St. Mary's Church, Kingston. Sunday, 7:30 p. m., October devotions followed by benediction of the most blessed sacrament. Tuesday, 3:30 p. m., Brownies, Troop 10, will meet at the parish hall with Mrs. Joseph Fabysack as leader. Tuesday, 7:30 p. m., the Presentation Girl's Sodality will meet at the parish hall. Wednesday, 3:30 p. m., the Intermediate Girl Scouts, Troop 30, will meet at the parish hall with Mrs. John Henry as leader and Mrs. Robert Fisk as assistant leader. Wednesday, 2:30 to 3:30 p. m., release time period for religious instructions for all grammar school children at the parish hall under the direction of fathers from Mt. St. Alphonsus, Esopus. Wednesday, 7:30 p. m., October devotions and Novena to Our Lady of Perpetual Help followed by benediction of the most blessed sacrament and confessions. The sermon will be delivered by the Rev. Frederick Prenatt, C. Ss. R., professor of history from Mt. St. Alphonsus, Esopus. There will be a meeting of the Presentation Blanket Club at the rectory after the Novena. The church improvement fund committee will sponsor a surprise party at the Town of Esopus Auditorium Monday at 8 p. m. Mass is celebrated every morning at 7, Saturday at 8. Confessions Saturday from 4:30 to 5:30 and 7 to 8:30 p. m.

Superintendent Laidlaw reported a plan was being devised for Civil Defense in the schools. Air raid drills will be worked out and also a plan must be made for caring for evacuees who may be sent to this area from the metropolitan area in case of an air raid there.

R. H. Van Valkenburgh, principal of the elementary summer school submitted the following report:

The school was in session for 30 days for grades 1-7. Eight teachers were employed for the 182 pupils whose attendance totaled 4,396 days. The per cent of attendance was 88 per cent.

At the close of the summer session, the Metropolitan Achievement Tests and the Gates Primary Reading Tests, the same tests that had been given in October, were administered to all grades.

As a result of the tests, we are able to promote 30 of the 40 pupils who had been retarded in June. This will result in a great saving of time for the pupils as well as in school finances. From incomplete record available, the tests reveal that 45 pupils had progressed more than ten months which would be the normal progression from October, 1949 to August 1950. Five pupils had gained two years or more.

We feel that the second elementary school again has proven worthwhile to those attending. The increased registration over 1949 was 9 pupils.

Summer Report

A report of the high school summer school session was also submitted. This report showed that of the 153 who took school examinations 132 passed and of the 131 who took regents examinations 94 passed. There were 251 students who registered and 237 completed work. The total tuition collected was $690. Twenty seniors completed requirements for graduation. There were also 29 students doing 7th grade work.

The following report on examinations was submitted:

Algebra, 39 took the examination and 28 passed. English 3, 36 took the examination and 21 passed. Latin I, eight took the examination and 4 passed. Typewriting, 13 took the examination and 12 passed. English 4, 10 took the examinatin and 10 passed. Biology, 12 took the examination and 11 passed. Health, 20 took the examination and 17 passed. Driver Training, 31 took the examination and 30 passed. 10th Social Studies, 13 took the examination and 12 passed. 12th Social Studies, 31 took the examination and 30 passed. Rudiments of Music, 18 took the examination and 17 passed. Geometry, 33 took the exam and 21 passed. Intermediate Algebra, 10 took the examination and seven passed. Chemistry, 8 took the examination and four passed.

A very complete report of the Guidance Report for 1949-1950 was also submitted by James E. Tobin, guidance director.

Pecora Is Endorsed

New York, Oct. 6 (AP)—The New York State C.I.O. Council today endorsed Supreme Court Justice Ferdinand Pecora, Democratic-Liberal candidate, for mayor in New York city's special election on November 7.

Woodstock Motorist Injured in Collision

Mishel Persall, 48, of Woodstock, suffered lacerations of the face and head when his station wagon and a tractor-trailer truck were in collision at Broadway and McEntee street last night.

Officer Kenneth Stratton reported at 6:35 p. m., that Persall was headed south on Broadway and the truck, owned and operated by Bernhardt Otto Luck, 29, of Lockport, headed north on McEntee street, was entering Broadway.

Persall was taken to Kingston Hospital in a W. N. Conner ambulance, and the station wagon was towed from the intersection. The condition of Persall was reported as "fair" today.

No Serious Damage Done at Block Plant

A fire caused by a "blow-back in the furnace," at the Quality Maple Block plant, 6 Deyo street, yesterday, caused no serious damage, Fire Chief Joseph L. Murphy said.

The blaze started in the sawdust bin when furnace doors blew open and was largely confined to the boiler room, the chief said. A small section under the roof was damaged.

Firemen from Central, Wiltwycks and Wicks stations responded to the call at 4:45 p. m. Two lines of hose were used and the last piece of equipment left the plant at 7:45 p. m. A sprinkler head in the plant was not set off by the fire.

Registration Is Expected Heavy

Albany, N. Y., Oct. 6 (AP)—The vanguard of an estimated 6,000,000 voters register today in 56 counties for New York's hotly-contested statewide election Nov. 7.

Republican and Democratic leaders have called for a peak enrollment to top the 6,008,837 of 1946, the last gubernatorial year.

Personal registration centers open today everywhere but in the five New York city boroughs and Westchester county, from 10 a. m. to 10 p. m. E.S.T.

Signing will be continued tomorrow and next Friday, Oct. 13, at the same hours. On Oct. 14, registration centers will be open from 7 a. m. to 10 p. m.

In New York city and Westchester, registration will be held from Oct. 9 through Oct. 14. Hours for all except the last day will be from 5 p. m. to 10:30 p. m. On Oct. 14, voters will sign up from 7 a. m. to 10:30 p. m.

Offices to be filled in the Nov. 7 balloting include that of governor, lieutenant-governor, comptroller attorney general and U. S. senator. In addition, 45 congressmen and a complete state Senate and Assembly will be selected.

The special election in New York city is expected to result in a top-heavy registration there. City voters will pick a successor to Democrat William O'Dwyer, who resigned to accept President Truman's appointment as U. S. ambassador to Mexico.

South Units . . .

east sector, the Reds rushed work on defenses above Parallel 38.

Surrender Demand Ignored

MacArthur's repeated surrender demands that began last Sunday were still ignored.

The steady push of the South Korean Third Division on the dusty coastal road toward Wonsan appeared to be taking on added significance. The possibility of a sledgehammer land-sea-air concentration against the Red industrial center was pointed up by these other events:

—Conferences between Capt. Fred Steiler, chief of staff of the east coastal naval support fleet, and Gen. Lee Cong Chan of the South Korean army;

—Re-establishment of Pohang airstrip—some 250 miles south of Wonsan—as a U. S. Fifth Air Force fighter base for close support of Korean Republican east coast forces; and

—A flying visit to the east coast just below parallel 38 last week-end by Lt. Gen. Walton H. Walker, U. S. Eighth Army commander, and Maj. Gen. Earle E. Partridge, U. S. Fifth Air Force commander.

To these factors could be added the fact that the Republican Third Division has plunged northward without apparent regard for its lengthening supply line from South Korea.

Wonsan is 90 air miles east of the Communist capital of Pyongyang in the waist of the peninsula. One of North Korea's major rail line and highway systems connects the two cities.

Could Start Prongs

Wonsan's capture could start two big Allied prongs aimed at the Red capital: One, westward from Wonsan, the other shooting up north from Seoul, the liberated Republican capital 125 miles southeast of Pyongyang.

Reds manning the hastily prepared defense line in between would be trapped in another giant pincers, somewhat similar to the one that crushed organized resistance in South Korea.

Two other South Korean divisions were probing toward the Red defense line north of parallel 38 in the mountainous eastern interior. The Capital Division advanced 15 miles to Yachon, 30 miles inland, seven miles north of 38 and 18 miles east of Hwachon, Red defense outpost. Brief but bitter resistance was overcome.

The South Korean Sixth Division captured Chunchon, 15 miles south of Hwachon, and moved toward 38 seven miles to the north. Elements of the Capital and the Sixth also occupied Yongdae and Inje, on winding mountain roads to the east.

The valley of the Red River of the North is constantly threatened with floods because of the slight slope of its floor.

The tongue of the anteater is fastened to his breast bone.

AUTO BODY & FENDER WORK
• Auto Glass Installed • Painting
• Upholstering and Auto Tops
Acetylene Welding of all kinds
24 HOUR WRECKER SERVICE
Refrigerators and Ice Boxes Refinished
HAROLD HOMMEL
261 E. CHESTER ST. PHONE 4618-M

Save on ROOFING
REPAIR NOW!
STEEP ROOFS FLAT ROOFS SIDING SIDING
SMITH PARISH
ROOFING & SUPPLY CO.
78 Furnace St. Phone 5656
"KINGSTON'S ROOFERS"
SHEET METAL
Phone 5656 for Estimates 18 YEARS OF SERVICE

Party Votes Unanimously

Margate, Eng., Oct. 6 (AP)—Britain's Labor Party voted almost unanimously today to steer clear of the Schuman Plan to pool Europe's coal and steel. The plan was named for its originator, French Foreign Minister Robert Schuman. The party, at its annual conference, turned down the idea of Britain's entry into such a plan—as has the Labor-ruled government previously—because it would require them to give up some sovereignty in controlling the nation's industries to a supernational European federative body.

"It's Teetsel's Ice Cream"

TEETSEL'S ICE CREAM
CORNER WASHINGTON and LUCAS AVENUES

"MODERNIZE" YOUR PICTURE TAKING
WITH A NEW
KODAK TOURIST CAMERA

$24.50 to $95
INC. FED. TAX
We have all five models of Kodak's newest and finest line of folding cameras. Features of all models include: built-in flash synchronization, fast eye-level viewing, and jiggle-proof shutter release. They all take color as well as black-and-white pictures. Negatives, 2¼x3¼. Stop in and let us show you the complete line-up.
O'REILLY'S
611 BROADWAY 38 JOHN ST.

Extra Months of Garden Beauty
WITH IMPORTED
Holland Bulbs

Come in now and choose your favorites, while our selections are complete.
Tulips, Daffodils, Hyacinths, Crocus
AND OTHER KINDS
Our Imported Holland Bulbs give you the most for your money—largest flowers, best colors, new varieties.
EASY TO GROW
SURE TO BLOOM NEXT SPRING
Get yours NOW, while you can!
PLANTING TIME IS HERE
Everett & Treadwell Farm Supplies
130 N. Front St. Phone 2644
Kingston, N. Y.

We can supply a TRUSCON STEEL WINDOW for every home need!

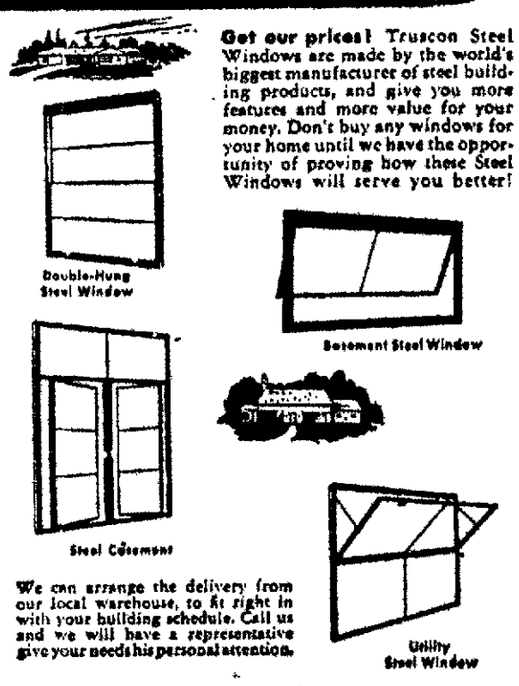

Get our prices! Truscon Steel Windows are made by the world's biggest manufacturer of steel building products, and give you more features and more value for your money. Don't buy any windows for your home until we have the opportunity of proving how these Steel Windows will serve you better!
We can arrange the delivery from our local warehouse, to fit right in with your building schedule. Call us and we will have a representative give your needs his personal attention.
ASHLEY WELDING MACHINE & IRON COMPANY, Inc.
Henry & Sterling Sts. Phone 1652 Kingston, N. Y.